Elyria the 100% City

THE CHRONICLE-TELEGRAM

The Home Paper of Elyria and Vicinity

Associated Press Service

VOL. 1. NO. 222. WEATHER—Fair tonight, warmer Sunday. ELYRIA, OHIO, SATURDAY, MARCH 20, 1920. PRICE THREE CENTS

CLAIM 2,000 DEAD IN GERMAN REVOLT

Relief Train On Way To Rescue Two Hundred Americans In Leipsic

DEFEATED PEACE TREATY GIVEN TO PRESIDENT WILSON

Sen. Newberry and 16 of 84 Co-Defendants Guilty

BOLSHEVISM IS NOW REPORTED SWEEPING THROUGH GERMANY AS "RED" ARMY CAPTURES ESSEN

Government Troops at Hamberg Disarmed Without Bloodshed; Ebert's Troops Bomb Buildings in Leipsic to Dislodge Forces With Result of Several Hundred Being Killed; 100 Killed and 200 Wounded in Berlin Riots on Thursday; Vote of Confidence Given Gustav Noske, Minister of Defense, When He Withdraws Resignation

BULLETIN
(By Associated Press)

Coblenz, March 20.—A special train made up by real German authorities at the direction of American army officers, left here this morning for Leipsic to bring out 200 Americans and allied business men, who are reported in danger there. The train will reach Leipsic this afternoon and is due to return here tomorrow night.

London, March 20.—Two thousand persons have been killed to date in the fighting incident to the German revolution army movement and disturbances of the last week, it is estimated in Berlin, according to the Exchange Telegraph correspondent in that city.

(By Associated Press)

"Reds" Await Re-Enforcements

Stuttgart, March 20—The Truhr district is aflame with bolshevism, according to official reports. Essen has been taken by a "Red" army and General Von Watter's local troops are awaiting re-enforcements. Thuringia is said now to be under control of government troops.

Ships Hoist White Flags

Hambers, March 20—Government troops in the station here were disarmed this morning without bloodshed and sailors hoisted the white flag over three German cruisers.

Slaughtering Continues

London, March 20—Ebert's government troops have bombed public buildings at Leipsic in an attempt to dislodge German workers' forces and several hundred persons have been killed as a result, says a Berlin dispatch to the Exchange Telegraph company. The message says 100 were killed and 200 wounded in street fighting in Berlin on Thursday.

The German national assembly will continue its sessions at Stuttgart until conditions at Berlin are normal, says a Stuttgart dispatch to the Exchange Telegraph company.

Government troops in the Hamburg station were disarmed without bloodshed and sailors hoisted the white flag over the cruisers Schwarzburg, Regensburg and Wittlesbach. The captain of the Wittlesbach committed suicide by

Gustav Noske, who tendered his resignation as minister of defense to Ebert yesterday, has decided to remain in office, the Social Democratic and Democratic members of the national assembly having given him a vote of confidence. Noske was still in Stuttgart last night, but was prepared to leave for Berlin tomorrow to join Premier Bauer, Foreign Minister Mueller and Herr Giesberts, minister of posts and telegraphs, should they deem it advisable.

The Ruhr district is aflame with bolshevism, according to official reports. Essen has been taken by red army and Gen. von Watter's local troops are awaiting reinforcements. Thuringia is said now to be under control of government troops.

Unconfirmed reports from Kiel are that 1,000 persons have been killed there.

The Communists are reported to be gaining headway in Saxony and Westphalia. A soviet republic has been proclaimed at Chemnitz and Plauen.

Summary Has Revolt

Large sections of Germany are resounding to the battle of machine guns and rifle fire in the civil warfare which so far since the beginning of the Berlin revolt last Saturday is estimated by some grim computators to have cost five thousand lives. The industrial district in the Rhineland appears to be the stronghold of the ultra-extremist forces which are reported to have captured Essen, the home of the Krupp plant, the important industrial centers of Dusseldorf and Elberfeld and other towns in this region. The Spartacans at Essen are declared in one report to have had an army of 100,000 men with artillery and armored cars.

Advices from Cologne reflect worriment by the allies over the situation in the Rhine district close to the occupied area. One report which is unconfirmed declares there are indications that they are preparing to advance further into Germany if the situation does not improve.

Berlin is still paralyzed by strife and the communists are reported to be gaining ground there. Clashes resulting in casualties have occurred in numerous quarters about the city. In Leipsic the Ebert forces appear to be regaining control after a bloody conflict. At Kiel, where the workers recently gained control conditions are reported quiet for the moment. Three German cruisers there were seized by their sailors according to Hamburg dispatches.

JOHN MILLER DIED FRIDAY

Funeral Services for Veteran Driver and Trainer of Horses to Be Held Monday

John Miller, 71, former well known horseman of this city, died last night at the home of his son, George A. Miller, 116 Water St. Mr. Miller is remembered among the older residents as a driver and trainer of horses, and had a good standing among his fellow citizens.

For the past two years he has been employed by the Columbia Hardware Co., Cleveland, and when taken ill came to this city.

He is survived by his wife, his children, Miss Ida M. C. Miller, George A. Miller and Donald H. Miller.

Funeral services will be held at the Friday funeral parlors on Monday afternoon at 2 o'clock, conducted by Rev. Winters. Burial at Ridgelawn.

FREDA GESUNTERMAN DIVORCED

Freda Gesunterman, of this city, was divorced yesterday by Judge Redington, on the ground of extreme cruelty. She was given the home, the custody of her children, and $30 per month alimony.

ARBITRATION BOARD URGED BY UNION MEN

Puts Proposition Up to Elyria Manufacturers' Association With a View to Amicably Settling Future Disputes

Following considerable negotiations, the Central Labor Union of this city have sent the following letter to the Elyria Manufacturing association, putting into definite form the proposal for the formation of an arbitration board to handle future industrial disputes. The letter is as follows:

Elyria, O., March 19, 1920.
The Elyria Manufacturers' Assn.
Mr. H. J. Edwards, Pres.
Elyria, O.
Dear Sir:

Some time ago we made a proposition to your manufacturers' association with regard to the formation of a conciliation or arbitration board for the City of Elyria. This board to have for its object the prevention of labor troubles in the city.

We wish to ask you to bring this matter again to the attention of your organization.

We made this proposal to your organization because you are the largest body of organized employers.

The proposition is left entirely open as to plan of organization or operation. We are perfectly willing to co-operate with your association on any common ground that you may find.

We hope that you will believe that we are making this proposal again in good faith, and that we have only the good of our city and all its citizens at heart in making it.

The Central Labor union represents all the organized working men of the city.

Yours truly
The Central Labor Union.
By Ed. Kelley,
Chairman of Committee.

MARY TABOR FILES DIVORCE PETITION

Divorce proceedings were filed in court today by Mary J. Tabern, of Oberlin, against Henderson Tabern. She alleges cruelty and gross neglect of duty, states she has had to work out at hard labor, and that he is a man of violent temper and has frequently assaulted her.

She asks that he be barred from an interest in the home she claims to have paid for and that he be restrained from harming her during the pendency of the suit.

THE SONS OF ST. GEORGE will entertain the older English folks in G. A. R. hall next Monday evening, March 22nd, at a social gathering.

ELECTION FRAUD CONSPIRACY PROVIDES FOR PENALTY OF TEN THOUSAND DOLLAR FINE AND FOR TWO YEARS IMPRISONMENT

Sixty-Seven Others Indicted Were Acquitted on First Count and Found Not Guilty on Sixth Count — Senator Newberry's Brother, His Campaign and Office Managers and Prominent Politician Among Those Convicted

(By Associated Press)

Grand Rapids, Mich., March 20.—Senator Truman H. Newberry and sixteen of his 84 co-defendants were found guilty of criminal conspiracy in the 1918 senatorial election by a jury in the United States District Court here today.

Besides the senator, among the other men convicted were his brother, John S. Newberry, Paul King, his campaign manager, Frederick Cody, New York legislative agent, A. A. Templeton, president of the Detroit Board of Commerce, Hannibal Hopkins, Publicity Director, B. Franklin Emery, office manager, E. S. Chilson of the National Republican headquarters and State Labor Commissioner Richard Fletcher.

All other defendants were acquitted on the first charge and none was found guilty on the sixth count.

The penalty is a fine of ten thousand dollars or less, and two years or less in the prison.

ELYRIANS ATTENDED RED CROSS CONCLAVE HELD AT MASSILLON

Miss Smith and Miss Fay secretaries of the Elyria Red Cross attended a Secretaries Conference which was held in Massillon, Friday.

They report an interesting and profitable meeting. Experts took part in discussing problems of present Home Service work, also plans for the future. Among those present were Mr. Teleen, manager of Lake Division, Dr. Reeve, Director of the Mental Clinic, Cleveland Chapter, Mr. Eugene Foster of Indianapolis and Capt. J. L. Backus of Washington.

Capt. Bachus told of his follow up work for transient soldiers, of the establishment of a clearing house for the government, Red Cross, American Legion and other welfare organizations interested in problems of soldiers. There were also discussion of physchiatric problems, and work carried on in rural communities.

The Conference was opened by Mr. Stewart, president of The Central Steel Co. who is chairman of the Massillon Chapter. The delegates were guests of the Rotary Club at luncheon and were honored by being represented on their programme.

COMMISSIONERS TO SERVE FOR FOUR YEARS UNDER THE NEW LAW

Not many electors of Lorain county apparently know that under a newly enacted State law the length of tenure and other affairs pertaining to this office are changed. The new act which was passed to amend section 2395 of the General Code relating to the election of county commissioners, is as follows:

Section 1. That section 2395 of the General Code of Ohio be amended to read as follows:

Sec. 2395. The board of county commissioners shall consist of three persons who shall be elected as follows: In the year 1920 three county commissioners shall be elected in each county. The two persons who receive the greatest number of votes shall hold their office from the third Monday of September, 1921, until the first Monday of January, 1925. The third one elected in 1920 shall hold office from the third Monday of September, 1921, to the first Monday of January, 1923. In November 1922, and quadrennially thereafter, one commissioner shall be elected to take office on the first Monday of January following. In November, 1924, and quadrennially thereafter two commissioners shall be elected to take office on the first Monday of January following. Thereafter such officers shall hold office for the term of four years and until their successors are elected and qualified.

Section 2. That said original section 2395 of the General Code be and the same is hereby repealed.

NOTED FRENCH WOMAN THRILLS BIG AUDIENCE

Relates Personal Harrowing Experiences During War — Will Form Local Club to Aid Rehabilation of Devastated Sections of France

The visit of Baroness Huard to ths city yesterday, when she addressed a packed house at the Rialto Theater, in the afternoon and a large crowd in the First Congregational church in the evening, emphasized the strong tie of sympathy between France and citizens of this city.

Mayor Jones, in his introduction of the distinguished French lady, gave a splendid talk in which he assured the committee which the Baroness represented, of the unfailing sympathy of Elyrians as a people and commented upon the many ties binding these two countries ,until said he, "They are almost as one nation."

The film presented depicted the ruthless work of the German, and the devastation of homes, also the work of reconstruction as being in progress under the supervision of the American society.

The primary object in the showing of this film and the talks of the Baroness, was to enlist the sympathies and co-operation of Elyrians to the end that a club, one of the chain of "One Hundred" Clubs, throughout this country may be organized here, and she went into detail at the evening meeting in the church, explaining the untold assistance the work of these Clubs afforded the committee for reconstructing devasted France and it is the plan of the local committee with Mrs. W. G. Sharp, at least temporarily in charge to begin plans immediately to organize an Elyria auxiliary to the American Society.

FLOWER VASES WILL BE PURCHASED FOR GENERAL PURPOSES

Service Director Henry Beck has decided to buy a quantity of neat vases for use in the city cemetery. Heretofore everything from a tin can up has been used to place flowers in, and in some cases they have proved unsightly.

By the new plan the cemetery will own the vases and will loan them to those who so desire.

LORAIN COUNTY INTER-CHURCH CONCLAVE ON APRIL EIGHTH

An all day Interchurch conference for Lorain county will be held in Elyria at the First Congregational church on Thursday, April 8th. At this gathering a summary of the facts which have been secured through the survey of church work throughout the world by the Interchurch Movement during the past year will be presented by addresses, charts and sterioptican pictures.

Similar Interchurch conferences are to be held in every county in Ohio during the week of April 4th. Through these conferences it is planned to give to large delegations from every church whose denomination is co-operating in the movement, detailed information regarding its purposes and methods.

The Lorain county conference at Elyria will have one of the ablest groups of speakers which will represent the movement in the state, as they will be the same men who will speak in Cleveland at the Cuyahoga county conference and in Akron at the Summit county conference.

Legion Minstrel Rehearsal Sunday

Cast Is Selected for Performances April 7-8 —to be Guests of Service Star Legion April 5

The American Legion met Thursday evening at the Chamber of Commerce with a good attendance.

It was arranged to hold a rehearsal of the coming minstrel show Sunday afternoon at 2:30 and all members are urged to be present. The cast has not yet been chosen, and the dirctor, Mr. Stutz, wishes every one present. Reports on the ticket sale for the performances on April 7th and 8th were made, and were encouraging.

The invitation of the Service Star Legion for April 5th was accepted. At that time the American Legion will be presented with a service flag, with appropriate exercises.

KEYL ORCHESTRA PLEASES AUDIENCE AT M. E. CHURCH

Kryl's Orchestral Sextette appeared in the Methodist church last evening and gave the concluding number of the Men's club lecture course to an audience that filled the church.

The sextette gave one of the best musical entertainments ever given in Elyria and it was thoroughly enjoyed by all present. The various numbers were greeted with prolonged applause and called forth frequent encores. Miss Irene Slotofsky, leader and violinist; Miss Jessie Pringle, soprano and pianist; Miss Fara Groves, cornetist; and Miss Anna Slack, 'cellist, deserve especial recommend for the excellent erudition of the verious numbers. The work of Robert Wheeler with the saxophone and Mr. Raymond Endrassen, clarinetists was of very high order.

1,000 Killed in Kiel, Is Report; Reds Take Rails

London, March 20—One thousand persons have been killed in Kiel, according to reports received here. Essen has surrendered to workmen. **Communists have seized many railways. The communists continue to gain strength.**

23 DEMOCRATS ARE OPPOSED TO PACT

Knox Resolution to Declare Peace With Germany Up in Senate Monday; Covenant Now Regarded as National Issue

Washington, March 20.—With the peace treaty on its way back to the White House today, accompanied by notification to the President that the Senate had finally "refused to advise and consent to its ratification," Senator Knox's resolution to declare a state of peace with Germany will take its place on the Senate floor.

Consideration last night after the adverse vote on ratification was blocked by adjournment until Monday. Republican leaders expect some such measure to be passed.

Suggestion that President Wilson might return the treaty to the Senate brought emphatic statements from the majority that it virtually would be pigeonholed in the foreign relations committee. In any event the question was regarded as already injected into the presidential campaign as one of the main issues on which Republicans and Democrats will fight for national endorsement next fall.

Ratification was defeated 19 to 55, the lineup being 23 Republicans and 21 Democrats for and 38 Democrats and 12 Republicans against. The net result of four months of compromise negotiations was the addition of 17 Democrats to those voting for ratification.

After the vote was taken Senator Robinson, Democrat, Arkansas, moved to reconsider, but was ruled out on a point of order. No appeal from the ruling was taken, leaders on both sides being convinced it was hopeless to expect affirmative action with the Senate membership constituted as it now is.

Fourth Adverse Vote

The final adverse vote was the fourth by which the Senate has refused to approve the treaty, three others having been taken in November.

Action by the House of Representatives would be necessary to consummate a declaration of peace by resolution, as contemplated by Knox. His resolution proposes the repeal of the joint resolution declaring war and provides that unless Germany notifies the United States of its acceptance of all undertaings contained in the treaty of Versailles, the President would have the power to prohibit by proclamation commercial intercourse between the two nations or the giving of any assistance to Germany.

When the Knox resolution was put forward last December, considerable opposition to it became manifest in the House. There is a question whether the two legislative branches could get together on an acceptable draft of the resolution or if President Wilson would accept it if passed. His signature is required to make joint resolutions effective.

Wilson Disapproves . .

Senator Fall last summer submitted a series of questions to the president regarding the peace question in which he ased if Congress and the President could not declare peace by a "process verbal" such as a resolution. Wilson was emphatic at that time in his disapproval of such a course.

"I feel constrained to say," he wrote the New Mexico senator, "not only in my judgement I have not the power by proclamation to declare that peace exists, but that I could in no circumstances consent to take such a course prior to the ratification of a formal treaty of peace.

"I feel it due to perfect frankness tao say that it would, in my opinion, put a strain upon our national honor which we never could efface, if after sending our men to the battlefield to fight the common cause, we should abandon our associates in the war in the settlement o fthe terms of peace and dis associate ourselves from all responsibility with regard to those terms."

Senator Harding, of Ohio, was paired for ratification.

Senator Pomerene, of Ohio, voted for ratification.

S. C. SEALE IS NAMED COUNTY SCHOOL CHIEF

Selection of Kent Normal School Instructor Over O. T. Jacobs Came as Big Surprise

The county board of Education met at the office of the county superintendent in the Turner building, for the purpose of electing a successor to W. A. Hiscox, county superintendent, who recently resigned.

All of the members of the board were present, and but two candidates were mentioned for the office, S. C. Seale, of Kent Normal school and O. T. Jacobs, district superintendent of District No. 2, located in the south part of the county.

The supporters of Mr. Jacobs were confident of his election. He had the endorsement of 24 out of 26 presidents of district school boards and two district superintendents, but when the ballot was taken it was found that three members of the county board, Cotton, Gibson and Briggs had voted for Mr. Seale and but two, Jameson and Gibbs for Mr. Jacobs.

The result was a complete surprise and caused considerable adverse criticism of the members who had voted for Mr. Seale.

The new superintendent will take office August 1st. For some time he has been engaged at Kent Normal in extension work.

ELYRIA WANTS RIGHT TO LAY WATER MAIN ON COUNTY HIGHWAY

The county commissioners have received a petition from the city of Elyria requesting the right to lay water mains in the county roads in Sheffield and Elyria townships.

The new water works line is planned to follow the roadway considerable of the distance between the pumping station and Penfield Junction, and the permission of the commissioners is necessary before that can be done.

MARRIAGE LICENSES

Francis Comerford, 26, machinist and Ella Hall, 30, Elyria.

Chas. Dotson, 41, telephone foreman, Greenwood, W Va., and Mabel Anderson, 24, Lorain.

BABY FITCH DEAD

J. Kendall Fitch, seven-months old son of Mr. and Mrs. Glenn K. Fitch, died last night at their home suite 4, Heidmyer block. Funeral services will be held Sunday afternoon at the Friday funeral parlors, conducted by the Salvation Army.

NewspaperARCHIVE®

Society

Telephone 2319

JUNIOR-SENIOR WAS WELL ATTENDED AND THE PROGRAM WAS FINE

Members of High School Faculty Are Also Honor Guests at Annual Reception

Last evening's entertainment, when the Juniors entertained the Seniors at the annual reception, which was held in Gates school auditorium, was conceded by faculty and students present to have been a most memorable event.

The program was carried out in each detail with a conscientious regard for interpretation and the splendid effort of the entertainers was received with highest enthusiasm.

Class President Worth Fauver's opening address, with its cleverness and originality, struck the keynote of the evening and the entire program was full of pep and individuality.

The pantomime presented, "Magic Olive" gave each of the following cast a splendid opportunity to interpret his own idea of a part: Artist, Warner Washburn; maid, Eva Anderson; model, Ethyl Kegal; prospective buyers, Swen Nielson, Freda Kothe, Mildred Fauver.

Living Pictures—"The Thinker," James Dillon; "Prima Donna," Effie Sharp; "Little Gardener," Mildred Korske; "Music Master," Henry Kofsky; "Colonial Maid," Ruth Aussiker.

The act was arranged and managed by students and faculty members, and the clever work of Miss Doris Austin in supervision of the character dancing added much color to its presentation.

Next on the program was second best hit of the evening as it was the supper, and as this consisted of a home cooked menu which the young folks pronounced one hundred per cent, appreciation was unbounded.

A session of dancing followed, the high school orchestra furnishing the accompaniment, but the feature of this program was the eccentric dance as interpreted by "Miss" Earl Haines and Ted Loughrey, these two artists portraying the extreme realism of the cubist school and stamped them as marvels at registering the absurdities of the modern dance.

More dancing was followed by still more dancing and the reluctant "Home" waltz.

FRIENDSHIP CLUB HOLDS MOST INTERESTING SESSION

The Y. W. C. A. Friendship club held its semi-monthly supper Friday, March 19th. Because of the high school reception this meeting was planned for the freshmen and sophomore, who attended in large numbers. After a brief business meeting Miss Tuck spoke of the Y. W. C. A. organization as a whole, and Miss Cord explained the purpose of the club. An open discussion by the Friendship girls followed during which many clever, helpful talks were given as to their ideas of the meaning and the possibilities of their club. There were stunts and singing during the supper. Lively games closed one of the best and most enthusiastic meetings of the winter.

GIRL RESERVES WILL HOLD INITIATION SERVICE

On Sunday afternoon, March 21st, at three o'clock in the Y. W. C. A. parlors, an initiation service of the Girl Reserves will be held.

ELYRIA MAN WED LAST MONDAY

Miss Marie Mori, daughter of Mr. and Mrs. Albert Mori of Whiskeyville was united in marriage to Walter B. Abysell of Elyria, Monday afternoon at 2 o'clock at the home of Rev. A. Egli, pastor of St. Peter's Evangelical church.

The ring ceremony was used. The couple were unattended. They will reside in Elyria.

PRE NUPTIAL AFFAIR FOR MISS AMY LEWIS

Miss Gladys Slater entertained last evening at her home on Sixth street, at a delightful pre nuptial courtesy for Miss Amy Lewis, of this city, whose marriage with Sidney Nichols also of Elyria, will be an event of the near future.

Guests in attendance numbered nine, the company presenting the bride elect a handsome Hudson picture. Dainty refreshments were served.

NEVINS-CLINE MARRIAGE SOLEMNIZED IN SOUTH LORAIN

A pretty home wedding of the past week was that of Charles Nevins, of 164 Princeton avenue, this city, and Miss Hazel Cline, of South Lorain.

The marriage service was read at the home of the bride's parents, Mr. and Mrs. Koontz, of 31st street, Lorain, Rev. Smith, of South Lorain Methodist church officiating in the presence of a small company of relatives, numbering fourteen.

Following a short wedding trip Mr. and Mrs. Nevins will reside in South Lorain.

PAST-NUPTIAL AFFAIR FOR MRS. KERR

Mrs. A. Kerr, a recent bride was complimented yesterday afternoon at a kitchen shower, when the members of the Wisteria club, eighteen in number, were entertained by Mrs. S. A. Loper at her home 204 East Broad street.

The club presented Mrs. Kerr, a beautiful silver gift aside from the various articles of the shower.

MRS. HORACE ENTERTAINS JUNIOR MISSIONARY BAND

The members of the Junior Missionary band, of the United Presbyterian church, were entertained Wednesday afternoon by Mrs. Edward Horace, of Broad street.

A social session included games and music and other interesting program numbers, following which refreshments were served.

The next meeting of the society will be held at the home of Miss Dorothy Wagner on Cleveland street on April 11th.

FIRST CHURCH FINAL NEIGHBORHOOD MEETINGS

Rev J H Grant, who during the past three weeks has been meeting his people in intimate neighborhood groups at the homes of the parish, will complete the round with the three neighborhood meetings scheduled below. In each of these, besides the devotional features o fthe meeting, he will present phases of the Congregational World Movement as it is related to the Interchurch World Movement. A situation presents itself denominationally which calls for swift and effective action. Something of this emergency at home an dabroad and the opportunity of First Church to help the situation will form the basis of the pastor's neighborhood talks. Both men and women of the parish are invited, it being understood that any who find it more convenient to attend one rather than another of these meetings are free to do so. Places of meetings are as follows:

Sunday evening, 7:30 at the home of Mr. and Mrs. F. M. Shelton, 317 East avenue, for names in Circles 4 and 5.

Monday evening, 7:30, at the home of Mr. and Mrs. George W. Philpott, 35 Fourth street, for names in Circles 4 and 5.

Tuesday evening, 7:30, at the home of Mr. and Mrs. H. M. Miller, 414 Sixth street, for names in Circles 4 and 5.

PERSONALS

Mrs. Carl Kline, will be hostess on Tuesday afternoon of next week at her home on Blaine street at the meeting of Circle No. 4 of St. Paul's church.

Bruce M. Gibbons, a student at the University of Chicago, will arrive home for the Easter Vacation, which he will spend with his parents, Mr. and Mrs. Z. M. Gibbons, of 219 Eastern Heights Blvd.

Mrs. Earl Rice and Mrs. N. W. Scoville were in Oberlin yesterday attending thefuneral of Rev. Roswell Chapin.

Elston H. Rawson, of Chicago, formerly of Elyria, has accepted a position as swimming director at the Y. M. C. A. of Fort Wayne, Ind.

Miss Sue McCracken, mother and brother, of this city, are in Columbus this week, the guests of Harry Lloyd Pier, of the Ohio State School for the Blind.

Wendall Clark, nephew of Mrs. George Stevens of East avenue, is the house guest in Cleveland of Mr and Mrs. John Gundry, and was a guest last evening at the Art ball, held in Hotel Cleveland.

HATS WITH BRIMS WILL TAKE PLACE OF SMALL TURBANS FOR LATE SUMMER WEAR

Turbans will not swing the pendulum of fashion this season. Even now when they are popular for street wear and afternoon wear they are not the dominating fashion of the hour. Although the small hat always has a place and appears to possess the power to remain fashionable in all seasons the hat with a brim of some kind will surely lead all others when real summer arrives. Just now hats with brims are having great vogue at the southern colonies. Here are two pretty styles which will be good for wear all through the summer season. The one above is fashioned of tan straw fabric trimmed with old rose. The old rose binds the brim and forms a band at the crown and embroidery in the same shade that trims the crown. The other hat is a smart little sailor shape with a turned up brim. It is henna and the facing taupe. A band of the two colors of straw is braided about the crown.

Mr. and Mrs. Guy B. Findley have returned home from Chicago. Mrs. Findley has been visiting relatives in Bangor, Mich., and joined Mr. Findley in Chicago, he having gone to that city for a week's business trip.

Hospital Notes

Admitted—Mrs. Tillie Inman, Ridgeville.

Born, to Mr. and Mrs. Fred Bacon, Vermilion, a son.

Discharged—Mrs. David Young, Spencer; Archie Haynes, West River St.; Mr. Cooper, Elbe St.; Mrs. C. Tocasel, Irondale St.; Mrs. Bruce Spaulding and baby, East Ave.

TEACHERS INCREASE SALARY PETITION TO MAKE COMPLETE ROUND

The petition presented by Mrs. J. F. Fishel at the last meeting of the McKinley Parent Teachers Association to increase the salaries of the teachers is now being sent by the petitioners to similar associations.

It has not yet been presented to the Board of Education, but will be at the April meeting. No specific raise has been asked for, the board simply being asked to grant an increase.

Probate Court Week Entries

The following business had been transacted at the probate office during the past week.

The will of Mary J. Ketchum, late of Elyria, has been filed for probate.

Application of Joseph Arnold to be appointed adminatrator of the estate of David J. C. Arnold, approved. Bond $10,000.

Will of Gertrude Sattler, late of Lorain, filed for probate.

Lawrence Webber appointed administrator of the estate of Hubert Hance, late of Elyria. Bond $3,000.

Will of F. F. Adams, late of Columbia, filed for probate.

Stella Schilleman appointed administratrix of the estate of Edward Gantes, late of Elyria. Bond $200.

Will of Frak N. Smith, late of Avon, admitted to probate.

Will of Jane Chandler, late of Elyria, admitted to probate.

Horace Nye apointed administrator of the estate of Albert Copeland, late of Brownhelm. Bond $200.

Lee Stroup appointed trustee of John Melin, late of Elyria. Bond $3,200.

Will of Theresa Eckbauer, late of Russia, admitted to probate.

John Berenski adopted by J. H. and Clara Lovell. Name changed to Lovell.

Gladys Meitzke, appointed deputy clerk in the probate office.

Edith Gill appointed member of the board of county visitors.

R. R. Neighbour appointed guardian of Robert Neighbour. Bond $200.

CUTICURA HEALS ITCHY PIMPLES

Large, Hard, Red, Burned and Spread. Lost Rest.

"I was poisoned, breaking out pimples from my waist down. The pimples scaled over and itched burned, and when asleep I would scratch until they bled and spread in a solid mass. They were hard and red, and I lost sleep.

"I suffered almost a year when heard of the Cuticura Preparations. I used the Ointment at night, and the morning washed with Cuticura Soap. I noticed a change right away, and after using two cakes of Soap and one box of Ointment I was healed." (Signed) Mrs. D. Y. Stout, 1006 W. Main St., Crawfordsville, Ind.

Use Cuticura for all toilet purposes. Splendid for the complexion.

Sample Each Free by Mail. Address: "Cuticura Laboratories, Dept. H, Malden, Mass." Sold everywhere. Soap 25c. Ointment 25 and 50c. Talcum 25c. Cuticura Soap shaves without mug.

The DIARY OF AN ENGAGED GIRL by PHYLLIS PHILLIPS

A JOYFUL REUNION.

Such thrilling things have happened since this morning. Most wonderful things. Mostly to do with Aunt Cecilia.

We dressed up in our prettiest clothes this afternoon and she really looked as young as I did, in her soft old-rose dress and white furs. Lots of people looked at her as we went in to the hotel to meet Jack.

Jack was in high feather and glad to see Aunt Cecilia, whom he admires very much. We talked and had a lovely time. The music was entrancing and Jack and I were so happy with each other. I told him about the European trip and although he looked sad at the thought of a postponement of our wedding he just acted like a brick and said he wouldn't have me miss such a chance for anything—not even for his happiness. It was very noble of him, really. He looked so clean and handsome when he said this to me and I squeezed his hand under the table. You see, he knows that he won't have a chance to take me to Europe for several years, himself, as his business is just getting under way here and he couldn't possibly leave it for some time to come.

Well, as we were billing and cooing and paying no attention to anything but ourselves we heard Aunt Cecilia give a queer little gasp and then saw her go pale.

We turned and followed her eyes and as we did so I noticed a tall, very distinguished, man standing in the doorway of the tearoom with his eyes fixed on Aunt Cecilia.

Aunt Cecilia got up, murmuring "Jeffry," and then sank back again; she was trembling all over.

The tall man walked over to a table next to us, and then he faced Aunt Cecilia and smiled a still, rapturous smile.

At his look she flushed to the most wonderful girlish scarlet and looked hungrily at him as she bowed her head.

In an instant he was over at our table and lifting her hand to his lips in a grand, chivalrous manner that made me thrill with pride for Aunt Cecilia. And he was calling her "Cecile," which must be some idea of his own about her name!

"Jeffry," said Aunt Cecilia ever so softly, as if she was fearful of disturbing a phantom—"Oh, Jeffry."

Then he sat down with us and turned out to be no other than Aunt Cecilia's old lover—no, young—for they both looked like a couple of kids on a holiday.

Such a reunion, such questionings. Straight off he looked down at her left hand, I suppose to see if she was married or not, and she only smiled adorably and looked deeper into his eyes. She knew instinctively that he was not married. My sex is much cleverer in these things, somehow, it is perfectly agreed.

Jeffry Davenport was certainly attractive and it seems that he had just landed that morning from India and was stopping at the hotel. What a wonderful accident that brought him right to Aunt Cecilia the very day of his arrival, and after twelve years, too. Well the world is very small, after all.

While those two were finding themselves and Jeffry's blue eyes were glued to Aunt Cecilia's soft starry ones Jack and I sudenly discovered that we had something dreadfully important to do ourselves, somewhere, anywhere—but in that tearoom— and at that table. They hardly noticed us slipping away, so engrossed were they in each other.

Jack and I spent a long time discussing the reunion of the pair and came to the conclusion that there would be two weddings in the family before long instead of one. It's most exciting, all of this, as you will admit.

Dear, darling Aunt Cecilia, I'm so happy for her I can hardly write this. I wish that I felt half as sure of myself as she looked when we left. I almost wish that I had her experience behind me, though that is a dreadful thing to even whisper to oneself under the circumstances.

(To be continued.)

5,000 YANKS BROUGHT BRIDES FROM EUROPE

Washington, March 20.—Dan Cupid was busy in the A. E. F. The war department today announced that approximately 5,000 soldiers, sailors and marines of the American forces abroad during the war brought back foreign wives. French girls were most popular.

Hunt Slayers of Cork Lord Mayor

London, March 20.—The lord mayor of Cork was shot dead at 1 o'clock this morning. The revolver was fired by masked persons, whose identity is unknown. They entered his residence and after firing the shot escaped in an automobile.

Candidate For County Commissioner

R. W. PULLEY OF OBERLIN
Makes Announcement

To Whom It May Concern:

Especially all the voters of Lorain County, both women and men if the former are allowed to vote.

I most courteously thank the committee and the kind representatives of this county for their thoughtfulness of me, in making me their choice to the position of County Commissioner of Lorain County to be nominated Aug. 10, 1920. If nominated and elected I will be your servant not for one but to every voter in the county for I realize that I am and that you believe me to be qualified and deserving said position to which I aspire. Please favor me with your votes. Give me the chance and with my experience I will faithfully deliver the goods.

Yours truly, ROBERT W. PULLEY

3-18-1t

THE YOUNG LADY ACROSS THE WAY

THE YOUNG LADY ACROSS THE WAY.

The young lady across the way says we might get better milk if more of the farmers sold direct to the consumer instead of taking it all to the crematory.

MILLER'S KRYPTOK GLASSES do the work of two pairs CENTURY BLOCK Call 2753 for Appointment.

AT THE LEADING ELYRIA THEATRES

AMERICAN

Tomorrow and Monday
DOROTHY DALTON
In Thos. H. Ince's Picture
HIS WIFE'S FRIEND
Extra Added Attraction
OTIS SKINNER
Blanche Bates—H. Miller In
TOM'S LITTLE STAR
Assisted by the Following Celebrities
CONSTANCE BINNEY
DANIEL FROHMAN
WILLIAM JEFFERSON
FLORENCE ZIEGFELD
HENRY HULL
Written by
MRS. OTIS SKINNER

DREAMLAND

PICTURES CHANGE DAILY
Today and Tomorrow
Special Attraction
J. WARREN KERRIGAN
and His Own Company in
THE JOYOUS LIAR
His Greatest Picture
Extra Added Attraction
GAIL HENRY
In
HOME TALENT

GRAND

4 Days Starting Tomorrow
Katherine MacDonald
The American Beauty

In
The Turning Point
The Picture Beautiful. 'Twill make your heart strings sing. Written by an author who understands womankind, Robert W. Chambers.

COLONIAL

8 Days Starting Tomorrow
THE HOUSE WITHOUT CHILDREN
By Robert McLaughlin
A Big Human Interest Drama
With an all-star cast including
Gretchen Hartman
Richard Travers
Helen Weer
And Many Others
Added Attraction Extra
BACK TO NATURE

Clara Kimbal Young in "The Eyes of Youth"

COLONIAL THEATRE 4 DAYS STARTING WEDNESDAY, MARCH 24

GO TO
Candyland
A NEW HOME-MADE SPECIAL EVERY DAY

FACE LOSS OF FOOD BY COAST STRIKE

New York, March 20.—An immense amount of food stuffs in southern states is facing ruin because of the tieup of coastwise shipping here by the strike of longshoremen, William Ripley, professor of economics in Harvard university and chairman of the national adjustment commission, said today. Ralroads are unable to relieve the situation because of a shortage of refrigeration cars

CARD OF THANKS

We wish to than all those who assisted us in the death and bereavement of our wife and mother.

Nicholas Schuster, son and daughter.

Two Bible Messages

OF SIMPLICITY AND POWER AT
THE FIRST BAPTIST CHURCH
TOMORROW ....
11 A. M. 7:15 P. M.

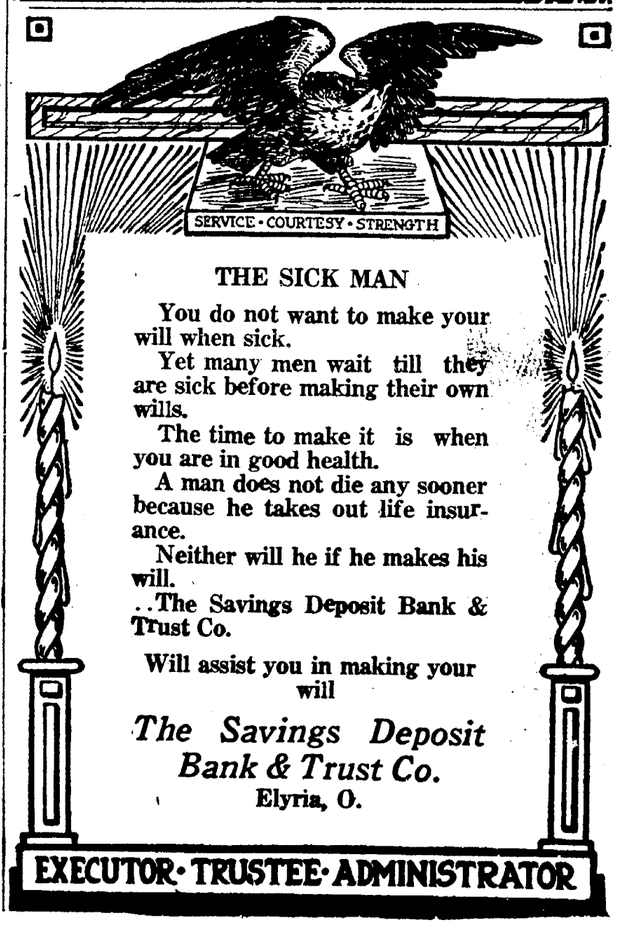

Behind Your Telephone—

Back of that telephone on your wall or your desk are miles and miles of wire; huge cables in the air or underground; the wonderfully intricate mechanism of switchboards; a complete plant plus a trained organization of people whose business it is to provide for and make your telephone service.

The telephone instrument itself is the smallest part of the telephone exchange; it represents hardly one-tenth the investment the company has made to provide a line for your own special use; its maintenance is but an insignificant fraction of the cost of the management, upkeep and operation of the plant behind it.

It is but representative of the plant and organization behind it, all of which must be organized, maintained and operated in readiness, day or night, to serve you.

When you lift your receiver, you have all this at your command!

"At Your Service"

The Elyria Telephone Co.

HERE—
March 30th
CLEVELAND ORCHESTRA
— at —
RIALTO THEATRE

Buy Your Tickets Now
SAVAGES' JEWELRY STORE

NEWSPAPER ARCHIVE®

AT THE THEATERS

ADDITIONAL THEATRE NEWS ON PAGE FOUR

William Courtney Comes to Rialto Tuesday in 'Civilian Clothes'

"Civilian Clothes," the Oliver Morosco production in which Wm. Courtenay will be seen as the star comes to the Rialto Tuesday, March 23, for one night. Mail orders may be sent in now.

The play is a comedy with an unusually interesting story which appeals to a vast number of theatregoers for the reason that the story it tells is now being acted in real life in numberless homes throughout the civilized world. A young society girl, who went to France as a Salvation Army Lassie, meets there the ideal of her dreams in the person of Capt. Sam McGinnis. The captain's heroic action in battle, his military department, splendid physique and well-fitting uniform attract and fascinate her. Captain McGinnis is a strict disciplinary and believes in treating women, as well as men, rough, when orders are dsobeyed, and the occasion calls for it. This adds to the girl"s fascination, resulting in a marriage and a honeymoon of one week. It is reported that Captain McGinnis was killed during a terrific battle and the girl returns home, cherishing the memory of her romance.

Fearing the displeasure of her parents, the girl keeps her marriage a secret and when Captain McGinnis, who had not been killed as reported, appears at her home, dressed in a new store suit which he had bought after being discharged, the girl disillusioned for the first time realized that she had fallen in love with the uniform and not the man, but Sam proves to be a real man and succeds in making his wife really love him, by employing methods which create many highly amusing situations.

"Civilian Clothes" is a comedy with a real plot and the role of Captain McGinnis gives that finished actor, William Courtenay, unusual opportunity to display his great talents. The supporting cast includes Dorothy Dickinson, Frances Underwood, Isabel Irving, Floy Murray, William Hodlen, Ray Walburn, Lloyd Neal, Frank Sylvester, J. K. Myrray, and others.

'HELLO ALEXANDER' COMES NEXT WEEK TO CLEVELAND COLONIAL

McIntyre and Heath, the oldest and probably the best loved of any comedy team the stage has ever known, and who only recently celebrated the forty-fifth anniversary of their stage partnership, are to present at the Colonial theatre, Cleveland, next Monday night their latest and undoubtedly their most successful musical play, to which the cheery title "Hello Alexander" has been given.

McIntyre and Heath opened their present season at the 44th Street theatre in New York with this extravaganza, where it ran until previously made bookings necessitated its taking to the road Pittsburg and Detroit were visited enroute to Chicago, where at the Shubert-Carrick theatre the famous comedians and their big company have played for thirteen consecutive weeks and established new records for attendance. The Messrs Lee and J. J. Shubert have given "Hello Alexander" a particularly massive and elaborate production, and the company, numbering some one hundred people, appears to have been selected with unusual care and fine discrimination. Each of the two acts and nine scenes are spectacular in character, and the sartorial display is said to be of unusual elegance.

Perhaps the principals best known in Cleveland are Pearl Regay, Dan Quinlan, Rosie Quinn, Jack Cagwin, Vivian Holt, Lillian Rosedale, Earl Rickard, Boyle and Brazil, Mabel Elaine, Joseph Hamilton, Chick Barrymore, Jim Delilly and Larry Clifford.

The members of the big chorus have been selected with regard not merely for their beauty, but for their ability as singers and dancers as well. The dance numbers have been staged by Allan K. Foster, and are said to mark a new high standard in ensemble "stepping and hoofing." McIntyre and Heath are provided with characters of the type so successfully portrayed by them in "The Ham Tree," of which their present vehicle is admittedly a legitimate and worthy offspring. The usual matinees will be given on Thursday and Saturday.

'THE TURNING POINT' OPENS RUN AT THE STRAND TOMORROW

Rather than see James Edgerton, a society youth, waste his life in mere pursuit of pleasure, Diana Tennant, played by Katherine MacDonald in "The Turning Point," which opens at the Strand theatre, commencing tomorrow, holds her love in abeyance and risks his hatred to a point out the way of manhood to him.

"The Turning Point,'" is the third and declared to be the best of the productions of "the American Beauty" following the forming of her own production unit and the negotiations with First National Exhibitorrs' Circuit to distribute her attractions.

Adaptation Of Novel

The story, which is an adaptation of the Robert W .Chambers' novel of the same title tells the story of the failure of the firm of Edgerton-Tennant Company, as a result of which Diana Tennant and James Edgerton, daughter and son of the dead partners are thrown on their own resources. By chance they meet in New York City.

A mutual love interest is checked when, in order to be constantly with Diana, Edgerton decides to assist her in her career as a professional hostess for fashionable affairs. To save the man she loves, Diana forces him to declare his love and then points out the right way for him to earn the love and admiration of a woman.

Fears Loss of Love.

Succeeding incidents lead Diana to strongly suspect that her great love has robbed her of Edgerton forever. Meanwhile a shadow of the most unfortunate incident in her life is constantly cast before her by a disreputable Col. Curmew who seeks to frighten her into taking steps that would make her unworthy of her ideals

The exciting moment comes when all evidence is against her. A revelation of the true Reno event has been made. And Edgerton who has been listening at an open door walks into the room.

Frank Lloyd, Goldwyn director, submitting to the gypsy-craft of Pauline Frederick, center, and Ann Forrest.

'THE JOYOUS LIAR' AT DREAMLAND SUN.

J. Warren Kerrigan comes to the Dreamland theatre, beginning Sunday, in "The Joyous Liar," his newest Robert Brunton picture released by Hodkinson

A particularly clever story, combining the elements of comedy, adventure, love interest and situation thrills, was written especially for Mr. Kerrigan. The hero is a wealthy artist who is arrested for an alleged attempt to steal the heroine's car, resulting from his having in reality saved it from the thieves. The girl's father, Warren, is an amateur criminologist who, for the sake of studying and reforming them, has had several criminals as his guests.

Burke Harlan, the hero, could easily prove his identity, but when he is offered a chance to "reform" by becoming the patient of Warren, he accepts the offer in a spirit of mischief. The girl does not know that he is a "criminal," and of course complications arise there. Harlan tells blood-curdling tales of his past crimes for the delectation of the criminologist, and to make matters worse, Harlan falls in love with the daughter.

After that point, there is a regular torrent of action, with humor and dramatic suspense most effectually combined—the charm of the love story and those familiar touches which are so useful in humanizing the characters on the screen and making us see in them people we know in real life

'His Wife's Friend' Starts Tomorrow at American Theatre

Dorothy Dalton, the screen favorite, was not a success in her first adventure with the motion picture camera, nor did the screen make a big hit with her.

"I had been playing in vaudeville for a number of seasons when pictures first became the rage," said Miss Dalton recently. "I thought I would like to try the screen, so when we were playing in New York, took a trip up to New Rochelle to the old Thanhouser studios for a 'test.' I never knew what stage fright meant until I was in front of that clicking camera. Instead of letting the director tell me what to 'register,' I tried to do the song and dance act we were doing on the two-a-day. You can imagine how ridiculous it looked and I went along my merry way in vaudeville, cured temporarily of any desire to enter motion pictures."

However, a couple of years later Dorothy Dalton happened at the Ince studios in California after she had learned something more about the screen and its demands and started on her way [illegible] fame. Next Sunday [illegible] to the American [illegible] tery-love picture, "[illegible] Friend."

CROUP
Spasmodic croup is usually relieved with one application of—
VICK'S VAPORUB
"YOUR BODYGUARD" — 30¢, 60¢, $1.20

ORNAMENTAL TREES
And shrubs of all kinds; beautify your yard; fruit trees. Let us fill your needs.
OHIO NURSERY CO.
Phone 35644

AMERICAN
TOMORROW AND MONDAY

DOROTHY DALTON
IN
'HIS WIFE'S FRIEND
By J. Harris Burland..Scenario by R. Cecil Smith
Directed by Joseph De Grass..A Thomas H. Ince Production

Her unloved husband—dead, in a mystery none could solve.

She and her lover caught in a net of blackmail and intrigue.

Guilty hands, working in darkness, linking this scandal of English nobility with sinister plots in India.

Then at last a fatal game of chess, with a man's life and a woman's soul as the pawns.

Who wins! Who pays! Come and see!

Added Attraction—TOM'S LITTLE STAR.

RIALTO Theatre
One Night—Tuesday, Mar. 23

The Big New York and Chicago Success coming to Elyria direct from 3 months' run in Chicago, OLIVER MOROSCO presents the 'Apollo' of the American Stage

William Courtenay

Supported by a cast of Metropolitan stars including Dorothy Dickinson, Frances Underwood, Isabel Irving, J. K. Murray, William Holden, Ray Walburn, Frank Sylvester, Lloyd Neal and other notable artists, rarely seen away from the New York Theatres, in the smartest comedy of the year.

CIVILIAN CLOTHES

PRICES: Lower Floor $2.00, Balcony $1.50 and $1.00; Gallery 2 rows 75c. Admission 50c. Mail orders now. Regular sale Monday 9 A. M.

STRAND THEATRE
4 Days Starting TOMORROW

NEWSPAPER ARCHIVE® NEWSPAPER ARCHIVE®

TRAGIC END AWAITS VAMPIRES WHO FLAUNT VIRTUE, SAYS MARGERY REX

Writer Points Lesson in Tragedy of Randall-Bleyer Case in Chicago Declares Women Who Prey Are Pited Because Their Reign Is Short.

By MARGERY REX

Written for the International News Service.

New York, March 20.—Birds of rey rob the nests of other eirds. When the female of the human pecies—deadlier than her mate, he male—does the same thing we all her a vampire.

She is feared and pitied. Feared ecause all good wives and moth-rs know the depredation one can ake upon their own little tests. nd pitied because they know her eign is short and her career auto-natically shuts itself off like a rec-rd stopped when the dance is ver.

Vampiring is poor business. fany woman have thrown all their esources into it, and all they got ut of it was a red headline and complete funeral. Few, if any, ases show a final return that is atisfactory.

"Vampire Scented Flower"

The vampire, as we know and hink of her, is a lovely scented lower, exotic and languid like the ragile air plants with their deli-ate blooms.

She must have admiration to ex-ess. She must have love, here and here, and far and wide.

She does not hesitate to rob the est of a plain, sober, domestic ird; for instance that of the wife hose husband she desires. Let he mother and nestlings perish. he does not care as she laughs her ray along.

But how often we read of her udden end, in the form of mur-er, suicide or heartbroken death. oday it is Mrs. Ruth Vail Randall. f Chicago, who killed Captain lifford Bleyer and then her self.

Bleyer was married, the father f two children. His wife, until he vas murdered, knew nothing of his nfaithfulness to herself and said: "I know now my idol had feet f clay. I almost worshipped him. od forgive me!"

It might have been better had he never known, for she didn't de-erve unhappiness. Where ignor-nce is bliss it is always folly to be vise? We wonder.

Ruth Randall was a woman of ducation, culture and a fair mount of worldly goods. She on-nly declared her ideas on the sub-ect of free love, which she advo-ated.

Yet she took trouble enough to over up her practice of this same heory. She cultivated the friend-hip of Mrs. Douglas White, the vife of a former admirer—Bleyer vas not the first married man she oved—and visited the Whites' ome, fondled the White children, nd was later denounced by Mrs. White, who had become aware of the existing conditions between her husband an the fair visitor.

Game Is Pitiable.

The vampire game is pitiable enough in its romantic aspects. But for the woman who attempts to win a married man's love and offers a betrayer's kisses to his trusting family there can be no contempt to great.

It seems as if even a woman who wants to be a professional love seeker, a foolish, wanton woman who well knows the consequences, might stop at baiting innocent persons who do her the honor not to suspect her motives in entering their homes and accepting hospitality. Even a vampire in her own game ought to "play fair."

And the worst punishment of the woman who subsists on love is the loss of affection. This is what happened to Ruth Randall. Mrs. Douglas White wrote her.

"You are being punished now. The one you thought loved you turned against you."

This letter was written more than a year ago. And about a year ago began the guilty love between Bleyer and Mrs. Randall. A few days before the tragedy the two were heard quarreling in a Chicago cafe. Bleyer said to his companion:

"Ruth, I never want to see you again."

Then he went away and Mrs. Randall is said to have followed with bowed head.

"Lost Love Is Death"

Another woman had told her she was losing love, and death might have seemed preferable to that loss. She had many a twinge of conscience, as may well be imagined from the words of her delicately perfumed diary, which was discovered after her death and which reads in part:

"My sense of honor (oh God!) tells me to leave Cliff, who belongs to another. Some day I will have the strength."

She was realizing less and less on her investment in her career of wreckage. Self-respect, peace of mind, precious time, youth, reputation, beauty, these were thrown into the balance at first. Finally she added life itself to the other elements combined to hold the man she loved against others. These precious things invested, and to gain what? Good times, the glamor of constant gayeties, disillusion and worry.

Deliberate turning to such a career can be the choice of only an unbalanced mind. And this is proved by the murder and suicide perpetrated by Mrs. Randall, for sane people do not commit either of these acts.

'THE HOUSE WITHOUT CHILDREN' STARTS AT COLONIAL TOMORROW

Real life and "reel" life got badly mixed during the creation in Cleveland of "The House Without Children," the photo-drama by Robert McLaughlin, when part of the city police were only "acting" in a mob scene near Gray's Armory unbeknown to another squad of blue-coats which came to the rescue of their comrades.

One of the "sets" in the screen drama calls for a big mass meeting, which, according to the plot of the play, the police break up. It was so realistically enacted that a passing officer, who had not been "tipped off" to the fact that his comrades were movie actors for the time being, summoned other unenlightened patrolmen to the rescue. A timely explanation prevented crack heads.

The intervention of the rescuers served only to add to the realism of the scene, which is one of the many that helped to pack the leading Cleveland theater for two weeks with a record-breaking crowd when the film made its premiere run there. The film will be shown at the Colonial theatre tomorrow.

'WINGS OF MORNING' COMING TO AMERICAN FOR THREE-DAY RUN

A real gold mine was used by William Farnum in making several scenes for his newest William Fox production, "Wings of the Morning," which will be seen on Tues-Tuesday, Wednesday and Thursday at the American theatre.

This mine was hidden in one of the coves at Santa Catalina Island, and could be found only with the aid of a map in the possession of the company now owning the entire island.

In making the scenes under Director J. Gordon Edwards, Mr. Farnum had to enter the mouth of the mine, which was tunneled at the base of a mountain, and travel more than five hundred feet. Before entering it the star had been warned that the timbers supporting the tunnel were rotted and weak, and that a cave-in was among the possibilities.

Mr. Farnum, however insisted that the work proceed until finished. Everyone heaved until finished. Everyone heaved a sigh of relief when the last scene was "shot" and the party emerged from the mine.

Clever Bill for Rialto Theater Sunday Concert

A clever bill has been arranged for tomorrow afternoon and night at the Rialto.

Fallon and Brown, "Those Buck Privates" in "It's Great to Get Back," are playing return engagements in all the big time houses. They are a scream from start to finish.

Howard and Ross, who have no superiors as banjoists.

Knapp and Murray, a pair of untamed nut comedians.

Howard and Crane, two Girlies with a line of comedy singing and dancing.

"The Man Who Flirts With Death," Johnnie Reynolds." There is no doubt he is the most daring "Dare Devil" of them all. He has originated more stunts of the hair-raising types than any other man living. He has done all the thrills with the largest photo producing company

One more act with two reel comedy and weekly will be given.

CAPUDINE
It's Liquid
No Acetanilide
Relieves Quickly
GRIPP-ACHES
BY DOSE AND IN BOTTLES 10¢ 30¢ & 60¢

KATHERINE MacDONALD in "THE TURNING POINT"

Amherst

Amherst, March 20—Miss Marie daughter of Mr. and Mrs. Albert Mori of Whiskeyville was united in marriage to Walter B. Ahysell of Elyria, Monday afternoon at 2 o'clock at the home of Rev. A. Esh pastor of St. Peter's Evangelical church. The ring ceremony was used. The couple were unattended. They will reside in Elyria.

For the last game of the season Manager Mitchell of the Amherst Furnitures has obtained the Cleveland Council K. of C. Class A five. The K. of C's. are one of Cleveland's strongest teams. They defeated the first Dennison squad on Dennison's floor 30-24 so it can be seen that the Furnitures will have to play basketball every minute to win.

Mr. and Mrs. Ernst Weiland and daughter of Lorain were Amherst visitors Thursday.

Mrs. Metta Norton spent Wednesday in Lorain attending a meeting of the Woman's Foreign Missionary society.

Mr. and Mrs. Albert Miller of Cleveland spent Wednesday at the home of Charles Miller and family of East street.

HE PICKS SOFT SPOT

Chillicothe, March 20—Bert Seymour, tree trimmer, fell thirty-five feet from a tree today and alighted on his head. The ground was soft and his head sank four inches in the earth. Examination showed a slight concussion but no fractured skull or other injuries. He will recover.

ITCH
Money back without question if HUNT'S Salve fails in the treatment of ITCH, ECZEMA RINGWORM, TETTER or other itching skin diseases. Try a 75 cent box at our risk.
J. A. Ebert, Druggist.

WILL BUILD MEMORIAL

Salem, March 20—H. S. Firestone of Akron, has given $100,000 to the village of Columbiana ten miles from Salem, to construct a community house to be known as the Firestone memorial.

PUBLIC SALE

We the undersigned will sell at Public Auction on the Old John Cahoon Farm, 3 miles East of Elyria and 2 miles west of Ridgeville, at Stop 71, Green Line, on

Wednesday, March 24

at 10 o'clock a. m. the following property

TWO HORSES

12 year old bay mare, weight, 1300; 8 year old block mare, wt. 1350

SIX COWS

One Holstein cow fresh April 1, 1 Holstein cow fresh July 1, four cows milking, one Holstein bull Milwaukee binder, Osborne mower, Deere hay loader, side delivery rake, success manure spreader, Buckeye grain drill, hay rope complete, twohorse cultivator, Burch plow, grass seeder, fanning mill, pair of bobs, cutter, corn sheller, roller, lumber wagon, Studebaker buggy, double harness, one single buggy harness, Automatic sprayer, spring wagon, hog self-feeder, automatic waterer, 3 hp. Fairbanks Morse kerosene engine, Bradley saw table, 26-in cordwood saw, 30 ft. 5 in. rubber belt, 34 bu. ear corn, 9 bu. timothy seed, 35 chickens, powerlite gasoline lamp, suction sweeper, and other articles too numerous to mention.

Terms—All sums under $10, cash; over 10, 9 months' time on approved bankable notes, at 6 per cent. No property removed until settled for.

Lunch served at noon by the Ladies of Ridgeville Congregational Church.

J. D. Lickorish and A. O. Vimpeny
Col Dan Eason, Auctioneer 1-6

FIRST MISS IN 32 YEARS

Findlay, March 19.—I. E. Ward, dean of Findlay telegraphers, missed work Thursday for the first time in thirty two years when he was compelled to go to the home and hospital for an operation on his face.

Ward has been connected with the local Western Union office since 1888, part of the time as manager.

CAR HITS TRUCK, 2 HURT

Fremont, March 20—Main Davis, 24, and Edward Davis, 23, brothers, were slightly injured here when their motor truck was struck by a westbound Lake Shore Electric Railway car. The truck was upset and thrown in a ditch.

COLLEGE RAISES SALARIES

Alliance, March 20—Mount Union college trustees have granted a 20 per cent salary increase to the faculty. Tuition rates will be advanced.

112 Millions used last year to KILL COLDS
HILL'S CASCARA QUININE BROMIDE
Standard cold remedy for 20 years—in tablet form—safe, sure, no opiates—breaks up a cold in 24 hours—relieves grip in 3 days. Money back if it fails. The genuine box has a Red top with Mr. Hill's picture.
At All Drug Stores

Grainright For Floors

ASK YOUR PAINT DEALER—HE KNOWS

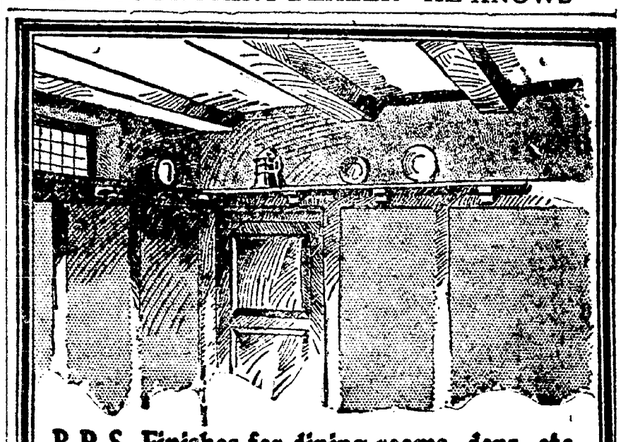

B.P.S. Finishes for dining-rooms, dens, etc.

FOR THE WALLS

B. P. S. PAT-CO - a flat wall finish is by all means the most artistic and economical. Though flat, it may be cleaned with soap and water.

SAVES RENEWALS

Let us show you finished panels painted with Pat-Co—you'll like and want it.

FOR THE WOODWORK

Monastery Stains harmonize perfectly with this finish. The stains are made in different shades of Oak, Mahogany, Greens, and Silver Gray. They cover an unusual amount of surface and bring out the natural beauty of the grain.

Three finishes—Stained, Waxed or Varnished.

You can apply it.

HUBERT DAY & SONS.

RIALTO THEATRE

AN IRISHMAN FOR LUCK!

THIS one learns he has fallen heir to a "fortune," and he gets a lot more than he expects!—adventure, principally.

"THE LUCK OF THE IRISH"

An ALLAN DWAN Production

based on the book by Harold MacGrath

is a story of a man who followed a girl around the world—to Venice, Cairo, Calcutta, Hong Kong—meeting intrigue on every hand but coming out victorious.

Presented by

MAYFLOWER PHOTOPLAY CORPORATION

REALART PICTURES

TODAY AND TOMORROW
SATURDAY MATINEE AT 2:30
Prices: Children, Matinee 11c; Night 17c; Adults 28

Thos. H. Ince presents DOROTHY DALTON in "His Wife's Friend"
A Paramount-Artcraft Picture

Another Special

FOR ONE WEEK ONLY

Electric Maid Cleaners

$27.00 Cash

$30.00 on Time Payments
Electric Stand Lamps 25 per cent off.

DEMONSTRATING WASHING MACHINE $110.00 CASH

SUPERIOR ELECTRIC CO.
BROAD STREET

This Year's Demand For Post Toasties Is Greater Than Ever Before

Public Demand Has Its Significance!

The grocers' shelves hold many brands of corn flakes. There they are; *take your choice*. But the greater mass of buyers, knowing merit, appreciating worth and valuing superiority in flavor and satisfaction, order

POST TOASTIES

Best of Corn Flakes

And so when you order specify *Post Toasties*—by name. It will mean fresh goods of superior quality, made on honor in the greatest cereal food factories in the world and sold to you at a fair price.

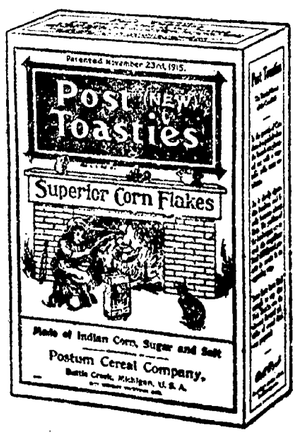

Made by Postum Cereal Co. Inc. Battle Creek, Michigan.

NEWSPAPER ARCHIVE®

PERSIAN SHAH A VISITOR IN ROME

Shah of Persia (center foreground) visiting the races in Rome.

The Shah of Persia recently visited Rome, where he was introduced to the big men of Italy and saw all the interesting sights, including the horse races. Going about with a smile on his face, and childishly pleased at all the attentions shown him, he made a good impression in the Italian capital. He did not visit the Pope and gave no explanation for not doing so

NORTH RIDGEVILLE

North Ridgeville, March 20—Ruth, eldest daughter of Mr and Mrs. H. G. Stacey, 13, died at Memorial hospital, Tuesday morning at 4:30 o'clock of kidney trouble and meningitis. Funeral services were held Friday afternoon at 2:30 o'clock.

Mr. Bastard fainted and fell on the stove while trying to warm his hands and was badly burned

Theodore Owen is again in the hospital.

Those ill are Johnson, Alfred Roth Elliott Eldred and Blondena Nuhn.

Aleatha Eldred is again able to go to school

Dr. Morgan has been suffering from an attack of tonsilitis.

Mr. and Mrs R. E. Griswold, of Elyria, were guests of the VerSoy family, Sunday.

C. Taylor and family had as their guests, Sunday, Miss Ida Lonsbrough and nephew, of Toledo Herbert Taylor and nephew, Chas. Taylor, of Elyria.

Born, to Mr. and Mrs. H A. Peterson, of Cleveland, March 13, a nine pound son Mrs. Peterson was formerly Miss Alma Alflen.

Mr. and Mrs. Clemens Alflen and daughter Evelyn, of Cleveland, returned to their home on Sunday after spending several days with his parents, Mr. and Mrs. Matt Alflen and his sister, Mrs. Carl Bomner and family.

Percy Eldred and family, of Cleveland, spent the week-end with his parents, Mr. and Mrs. Harley Eldred.

Mrs. Will Fisher, of the Center road, is in the hospital for operative treatment.

Mr. and Mrs. Stacey, of Cleveland, are with their son and family at present

Rev. Young was entertained at the home of Matt Harweddel's Sunday.

Mrs. Hopp had company at the week end.

A farewel party was given by the friends of Mr. Hayes and family on Friday evening as they are about to have Ridgeville for a new home.

There seem to be a great call here for houses to rent.

A. H. VerSoy was in Amherst, one day recently.

PENFIELD

Penfield, March 20.—Mrs L M Braddock fell, striking her head on a stone, cutting and bruising her head quite badly, and also bruising her left shoulder severely.

The boys and girls' basketball team of the high school played the Brownhelm team at the Amherst gymnasium last Saturday evening The Brownhelm girls team beat the Penfield girls' team but the Penfield boys' team beat the Brownhelm team

Mrs Ed Ferriman was called to Wellington Thursday to take her daughter, Miss Harriette, who was taken sick with the measles, home Miss Ferriman is attending the Wellington high school.

Harvey Blough and family are still sick with the flu Mrs Milo Jackson is caring for them

Wm Nelson is staying at the home of George Smith

Mrs Carl Smith, of Amherst, spent from Thursday until Sunday at the home of George Smith, Sunday. Mr. and Mrs George Smith took her to the home of her son, Wm Smith, in Amherst.

Clyde Park, who has been seriously sick with double pneumonia, is some better. Miss Olive, a trained nurse from Lakeside hospital, Cleveland, is caring for him.

Miss Ida Park, of Welington, is spending an indefinite time at the home of her brother, B. Park and also at the home of her nephew, Clyde Park, helping care for the sick

Miss Sylvia Stephens, of Cleveland, in spending this week at the home of her parents, Mr. and Mrs B. Park

Mrs A. C. Quigley, of Detroit, Minnesota, is spending a few weeks with her parents, Mr. and Mrs. C. D. Jones Mrs. Quigley says "talk about Minnesota being cold and stormy, Ohio has it beat a mile"

Mr. and Mrs J. Lewis Jones and family have been fighting the grippe or flue for the past week.

A very pleasant social event that took place last week was the Community farewell party for the Allison family. F. B. Allison has been a resident of Penfield for many years and is an enterprising farmer. He had also held diff rent positions as town officials A crowd met Mr. Allison and family at Society hall Wednesday evening, March 10," to bid them good-bye, before their departure to their new home in Spencer. The friends of the Allison family made them a present of a beautiful leather chair, which was presented to them with a very appropriate speech, by Mrs. M L Dickson. Warm maple sugar, bread and butter, pickles wafers and cakes were served.

JAIL FUGITIVES CAUGHT

Sharon, Pa.—March 19—Vincent Mege and Joseph Kunyer, who escaped from the Butler county jail last Sunday while religious services were being conducted, were captured late last night in Farrell by members of the state constabulary and were returned to Butler last night Mege was sentenced to serve one to two years, and Kunyer five years for stealing an automobile.

SEEK $5000 FOR SCOUTS

Fremont, March 19—Fremont citizens are behind a movement to raise $5,000 in Sandusky county to promote a Boy Scout organization in the county It is planned to hire a trained director to take charge of the work.

E. C. Storrs

Paper Hanging

Showing Big New Line

WALL PAPER

Auto. Grafton, O.

Special for Saturday (ONLY)

Peanut Butter Kisses. Regular price 40c, Saturday **29c**

The Candy Shop

"HOME OF BETTER CANDIES"

Corner Broad and Court Sts

An Analysis of the New Sliding Scale of Rates for Natural Gas

An analysis of the sliding scale upward schedule of rates put forth by THE LOGAN NATURAL GAS AND FUEL COMPANY and the companies to which it sells gas at wholesale, discloses that the consumer using the average amount of natural gas per year, to-wit, 111,000 cubic feet, will pay but little more than 49 cents per thousand cubic feet. A moment's study of the table given below will make this plain and disabuse the mind of the fallacy that the rate now in force is exorbitant or excessive. Only those who use gas greatly in excess of the average are affected by the higher rates. A flat rate of 49 cents upon the basis of present consumption would insure the same receipts for the company as the sliding scale, but it would not act to conserve gas, as will the 60c rate for all over 15,000 cubic feet per month. At 49 cents there would not be sufficient incentive to economize in its use. Furthermore, the ascending scale of rates will gradually reduce the average consumption per consumer per year, and this in turn will further reduce the 49c average rate.

MONTH	Consumption	First 5M 45 cents	Second 5M 50 cents	Third 5M 55 cents	Over 15M 60 cents	Total Monthly Payment
January	18,000	$2.25	$2.50	$2.75	$1.80	$9.30
February	19,000	$2.25	$2.50	$2.75	$2.40	$9.90
March	14,000	$2.25	$2.50	$2.20	.....	$6.95
April	9,000	$2.25	$2.00	.....	.....	$4.25
May	5,000	$2.25	.....	.....	.....	$2.25
June	3,000	$1.35	.....	.....	.....	$1.35
July	2,000	$0.90	.....	.....	.....	$0.90
August	2,000	$0.90	.....	.....	.....	$0.90
September	4,000	$1.80	.....	.....	.....	$1.80
October	8,000	$2.25	$1.50	.....	.....	$3.75
November	12,000	$2.25	$2.50	$1.10	.....	$5.85
December	15,000	$2.25	$2.50	$2.75	.....	$7.50
TOTALS	111,000	$22.95	$16.00	$11.55	$4.20	$54.70
Percentages		41.5	29.0	20.0	07.6	.....

Total bill for the year $54.70 for 111,000 cubic feet; an average price of 49¼ cents per 1,000 cubic feet.

THE CITIZEN'S GAS & ELECTRIC CO.

PIANOS

PLAYERS

PIANO and PLAYER PIANO SALE

8—DAYS ONLY—8

THE Chute & Butler Piano factory at Peru, Ind. was completely destroyed by fire a month ago, and as manufacturers generally are booked up months ahead with orders it is next to impossible for us to get deliveries from any other manufacturer in time to enable us to keep up our stock as we would like to

We have therefore decided to sell out our present stock of Pianos and Players and wait until the factory is rebuilt to stock up again. Chute and Butler Pianos and Players have been sold in Lorain Co. for nearly 14 years, have given universal satisfaction, and for this reason, even if pianos were easy to obtain we should hesitate before taking on a new and untried line. The Chute & Butler factory is even now rebuilding but it will be 6 to 9 months before we can expect deliveries.

With one or two exceptions all our stock is fine new stock, shipped a few days before the fire. Pianos that usually sell for $400 to $500. Players $750 to $800.

We are purposely omitting any prices for this sale as we do not believe in the fake sales in which you can purchase an $800 piano for $150, but we will give a real discount on any of our pianos or players to anyone sufficiently interested to come in and talk to us. Following is a list of the stock.

We shall also sell our entire stock of 500 player rolls, values 50c to $1.50—your choice at 50c.

One Golden Oak Chute & Butler Player Piano
One Brown Mahogany Chute & Butler Player Piano
One Red Mahogany Chute & Butler Player Piano
Four Burled Walnut Chute & Butler Player Pianos
One Walnut Wax Finish Chute & Butler Player Piano
One Henry Linderman Player Piano (used)
One Walnut Chute & Butler Piano
One Burled Walnut Chute & Butler Piano

Act Quickly If You Want One of These Fine Bargains, They Will Not Last Long.

Mills Music Shop

Elyria, Ohio

NEWSPAPER ARCHIVE®

Automobile News

MILLION CARS, 12 PER CENT ROADS IMPROVED IS REPORT

the fact that the United has 7,000,000 motor driven in operation—leading the this respect—motorists surprised to learn that but cent of roads in this country improved. Out of an estimated 2,419, 552 miles of public roads, only about 299,135 are or improved

ana shows the greatest per- of improved highways, cent of its roads being based on the last avail- ures of 1918.

there is a great need for roads can be deduced from reased tendency for long dis- hauling by motor truck and larly by the fact that 60,- ployees of the United States department travel 1,400,- iles daily in delivering mail al routes.

an estimated 1920 produc- 15,000,000 automobiles, the better highways is evident. his fact is recognized by and municipalities is shown timated appropriations of 00,000 to be spent on hard- d roads during the year.

918 approximately 11,944 ds were improved in this and the enormous sum of 4,000 was spent on mainte- More than $20,000,000 een spent on the 3220 miles coln Highway between the a river and San Francisco in t six years.

timulate the interest of both and states in the value of roads, The Goodyear Tire & Company has created a new ment to be devoted entirely work. It is in charge of C. od, who is exceptionally well d for the work. This de- t will gather data on the good roads, methods of tax- and other valuable informa- necessary before legislatures me and pass good roads leg-

OYEES STORES PPLY GOODS AT COST

der that the men and wom- ing in its plants may be in reducing the present cost g, the Ford Motor Company ablished three stores from groceries and other necessi- sold at cost. One store, H. Simpson, of Simpson Co., local dealer, is located Ford Blast Furnace, where are employed; one at the Tractor Plant, where ap- ately 5,000 work, and one parent plant in which 55,- now engaged.

he main store in the Ford the stock consists of a line of staple groceries, medical supplies, workmen's clothing and meats. The stores are organized along the cash and carry plan and the customers bring their baskets to save the expense of wrapping the articles. Expense is held to a minimum. Customers enter one door, pass along the counter, choose their articles, pay for them and leave through another door. While the saving varies, it averages easily from eight to twenty per cent. The stores were created especially to reduce the present cost of necessities to Ford employees but no customers who are not Ford workers have yet been turned away.

Carload quantities of foodstuffs are often secured at great savings and then special sales are held. The first pig sale ever held in the Ford factory resulted in a sale of more than 35,000 pounds of pork in one day. Many workers bought halves and quite a few bought whole pigs at a saving of about fifteen percent of the market price. Special sales of beef, chickens, bacon, ham, apples and other commodities are handled in like manner. Each Thursday during the the past ten weeks, carloads of fresh ocean fish have been received from the Atlantic coast by express and sold at ten cents a pound From forty to eighty thousand pounds are disposed of in each sale.

The Ford stores are yet in an experimental stage and to just what point they will progress is not known at this time. However, Ford officials say that they were established to reduce the cost of necessities to Ford workmen and that it is intended to do as much as possible to accomplish that purpose.

GIVE YOUR CAR SPRING ONCE-OVER

"There's economy also satisfaction in giving your car the once-over in the spring, then if it needs replacements or anything else to bring it back to perfect form, have it done as quickly as possible,' advises Jno. D. Mansfield, General Sales Manager of the Dort Motor Car Company, according to word received at Dunn Motor Sales Co., local Dort Distributors.

'Naturally winter's toll is most severe and generally there is a reminder or two. This is where the old 'stitch in time' principle works out. When the car is restored to its best shape, almost as good as the day is was bought, riding in it is far more enjoyable, also it will fetch a much better price if you care to sell, or expect to trade it in on a new car.

"Letting a car run down is false economy. Eventually it costs you more and in the interim you are not happiest when roling along the highways.

"Even little things you may think of no especial consequence develop into big items in repair bills if allowed to run on without interruption. Don't overlook anything, particularly after a winter such as we have had. Busy as the repair men are now they will be over their heads in work in a few weeks.

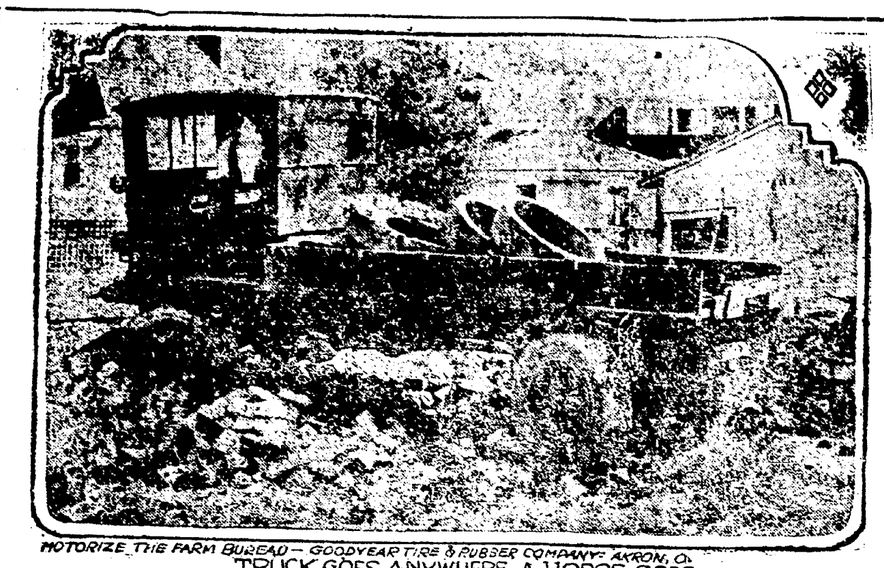

MOTORIZE THE FARM BUREAU — GOODYEAR TIRE & RUBBER COMPANY AKRON, O.
TRUCK GOES ANYWHERE A HORSE GOES

TIRE MAN GIVES INNER TUBE HINTS

Inflate the inner tube slightly before inserting it into the casing. Be sure there is no dirt, sand or small stones in the casing.

Be sure the inside of the casing is dry and use some soapstone, but not too much.

These little tube hints will add not only miles of wear with subsequent saving of trouble, but will actually add miles to the casing, says E. G. Brunner, of the Rubber Tire Clearing House.

"One of the dangers in putting tubes in casings is that the tube will be pinched under the tire. Slight inflation of the tube will prevent this.

Garage Man Loves His Maxwell Truck

C. O. Carsten, local Maxwell and Chalmers distributor, tells this story of a Maxwell truck that by sheer merit he says has prompted its owner to state it is the "best on the market for the price."

The truck is owned by Frank L. Kelly, garage man, who bought it second-hand at Panhandle, Tex. It has been used to haul loads consisting of forty-five sacks of cottonseed cake weighing 100 pounds each, over dirt roads and into soft fields. From October 26, 1918, to February 15, 1919, it was operated daily in deep snow when, according to the owners letter, other trucks were out of commission

The total cost under all this heavy hauling, in the face of fearful climatic and road conditions, has been $3.30 for parts and $5 for labor.

Willard STORAGE BATTERY
TRADE MARK REGISTERED

THERE is no getting away from the fact that Threaded Rubber Insulation *armors* the plates of the Still Better Willard and helps them to do their duty without the disagreeable interference of short-circuits and other troubles common with ordinary insulation. There is nothing *ordinary* about Threaded Rubber.

F. S. AUST
113 BROAD ST. PHONE 2460

THREAD RUBBER

Saving versus Waste

An Oldsmobile Economy Truck, loaded to capacity, pays a profit every inch of the way. It saves money by reason of its speed, light weight, and dependable power.

The dead weight of any big truck is out of proportion to the average load carried. A big truck, half loaded, is a useless expense. The big investment, the excess power, the high upkeep cost —all these are uncalled for.

The Oldsmobile Economy Truck is adaptable to any business, city, or country. It is the unquestioned leader in the light haulage field. It is built and powered to the *average load* with its 4-cylinder, valve-in-head motor; internal gear drive; complete electrical system; deep channel frame; 35 x 5 pneumatic cord tires all 'round; extra long, flexible, semi-elliptic springs. (M805)

Complete in every detail, with express body and cab, $1,350; chassis with steel cab, $1,295; chassis with dash and windshield (no seat), $1,250. All prices F. O. B. Lansing.

DUNN MOTOR SALES CO.,
Second Street—Opposite Opera House
PHONE 2876

Oscar G. Dunn, Mgr.
Res. Phone 35642

A. E. Gray, Salesman
Res. Phone 2380

Oldsmobile ECONOMY Truck

THE MAXWELL TRUCK

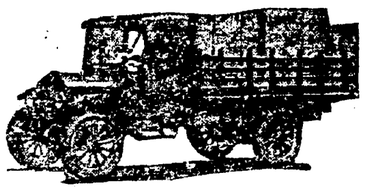

HE'S FAST ON HIS "FEET"

He responds with spirit to any request. He is up and away in a jiffy, gets over ground faster than bigger fellows, who struggle under the heavy burdens of their own dead weight.

He turns a corner quickly, picks his way in and out of traffic, fairly runs away from most any other carrier when a street's thick with teams and motors.

He therefore makes more trips, more miles in a day, covers more territory, delivers or collects more parcels or freight.

That's why some call him "Speedy" Maxwell. He's there when it comes down to getting a thing done in a hurry.

He might just as well be called "Thrifty" Maxwell, for he's a penny counter, if you like.

He never uses food except when he's working for you and he's almost sure to make you a present of his first cost in one trip around the calendar.

C. O. CARSTEN

Salesman
R. H. Miller
Res. Phone 30822

105 Broad Street
Phone 2473
Elyria, Ohio

Maxwell

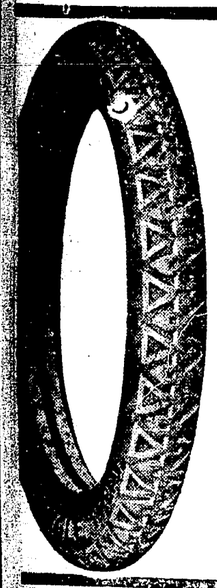

THE GORDON TIRE

THAT HAS NEVER FAILED ITS

OWNER FOR SERVICE

sold By

CITY TIRE HOUSE
W. C. WALTER, Mgr.
45 East Ave.

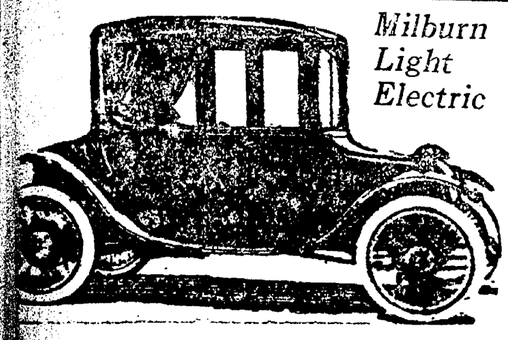

Milburn Light Electric

AS COMFORTABLE AS YOUR FAVORITE ARMCHAIR

"REST AS YOU RIDE"

THE WEAVER-DUNKLE CO.
3628 Prospect Ave., Cleveland, O.
Cent. 2042.

Best in the Long Run

MANY A MAN who would not buy a tire because it was *cheap* will buy an inner tube simply because it costs a dollar or two less. Yet the performance of the tire is often dependent upon the service rendered by the tube.

It is a wise economy to equip with Goodrich Red Inner Tubes in the first place.

Goodrich Red INNER TUBES

The B. F. Goodrich Rubber Company, Akron, Ohio
Makers of the SILVERTOWN *Cord Tire*

...OUS AUTO RACER RETURNS TO U. S.

...rio Resta and his wife, snapped on arrival in New York.

...Resta, celebrated auto racer, has returned from Europe, but not ...e will manage the business of the Sunbeam car concern in this ...Mrs. Resta, a very pretty and charming woman, came with him.

...HEARD IN OHIO

...SUMMER RESORT

...n, O., March 20.—Geo. ..., Cleveland, purchased ...of 174 acres on Lake ...of here which is to be ...into summer resort with ...es to be constructed

...INTO BURNING CINDERS

...n, O., March 20.—Wil... ...ng, severely burned ...rn into burning cinder ...dump box trap opened ...while Raising was ...edge of wagon rim ...to dumping load It ...rable time to extricate ...m the red hot embers ...ared the accident... may

...S BOARDING MISTRESS

..., March 20. — Nick ...ined $10 and given ...sentence of six months ...rovision that he leave ...result of cutting Mrs. ...Christian with knife ...t railroad bunk house.

...THIRD DIVORCE

...O., March 20.—Grace ...s divorce from Chris... ...whom she married Nov. ...few minutes after giv... ...from her second hus... ...Fooller.

...S WITHSTOOD WINTER

...O, March 20.—Inves... ...local nimrods discloses ...ring-necked pheas... ...od the rigorous winter ...ous losses from star... ...exposure.

...SLEEPING CHAIRS

...O., March 20.—City ...accomodate abnormal ...isitors for night lodg... ...velers gladly pay $1 ...of sleeping in chair

...FILMS APRIL 12

...O, March 20.—Huron ...and Gun club to show ...d game reels April 12.

...MPROVEMENTS

...O, March 20.—Lack ...vents street improve... ...rear which were pe... ...three years ago.

...NORWALK JAIL

...O., March 20.—Coun... ...dinance moving police ...fire department head... ...andoning jail because ...and renting jail room ...50 a month rent is ...ore purposes.

...TER PLANT SITE

..., March 20.—Council ...purchase of Gibson ...filteration plant site.

...HAOS ABROAD

..., March 20.—James ...who has returned ...native Scotland says ...are as high there as ...t the country is in... ...moralized.

...FAVORS WOOD

..., March 20.—Ki... ...raw vote gave Wood ...10, Hoover 4 and ...Cox each 1.

...O-ELECTRIC PLANT

..., March 20.—Eas... ...s are negotiating for ...of the old Phoenix ...Huron River with a ...ructing a Hydro-elec...

Norwalk, O., March 20.—Frost penetration broke all records during the past winter, according to the sexton of Woodlawn cemetery when the frost line reached a depth of from 28 to 30 inches.

ONE-THIRD IMPROVED ROADS

Norwalk, O., March 20.—Surveyor's report shows 316 of the 915 miles of roads in Huron county are improved.

GETS DOUBLE DOSE

Lorain, O., March 20.—Joe Yacovich fined $300 for unlawfully having intoxicated liquor in his possession says men who sold him the whiskey assaulted him and relieved him of $50.

ELIZABETH KELLER DIED IN CLEVELAND

Elizabeth C. Keller, 44, wife of Chas E. Keller, of 843 West Broad street, died at the residence of her sister, 5807 G. avenue, Cleveland, Friday afternoon

She is survived by her husband, three brothers and a sister. Funeral services will be held Monday and will be private.

DINNER STORIES

"What are you fishing for, little boy?"

"Sharks!"

"But there are no sharks in that little pond."

"No—nor nothing else, so I might just as well fish for sharks."

A middle-aged couple in the audience at a photoplay theater watched with interest a series of beautifully colored travel pictures showing life in China.

Women were seen carrying large burdens.

"I suppose the men there are just like they are everywhere else," the wife said.

The man made no reply.

Women were next seen driving oxen in the fields.

"Men are men the world over," the feminine spectator observed.

The new view showed men sitting on the bank of a river watching women washing clothing in the water.

"Huh."

Several more pictures were shown and then came one in which a meek little man was seen playing "nurse girl" for a baby while the mother was gossiping with several of her friends.

"Well," said the woman in the audience, "if I ever get married again I think I'll pick me out a Chinaman."

"Why all the muss? Everything in the shop seems to have been pulled down."

"It was Mrs. De Fashion. She's very particular about what she puts on her back."

"Well?"

"And I had to show porous plasters as if I were running a style shop."

INSPOT YOUR WIRING

"If car owners would make a point of inspecting the wiring on their machines two or three times a year," says Mr. Aust, Willard Service Station Dealer, "a lot of trouble would be avoided."

"There is no such thing as tightening a connection so that you are sure it will stay. The constant jar and sway of a car will sometimes succeed in working loose a nut that has been jammed down so tight that it seemed to be there for keeps. This is particularly likely to happen if there is slack in the wire so that it whips back and forth."

"It is quite common to find batteries that are under-charged for no other reason than neglect of the owner to keep connections tight between battery and generator.

ELYRIA, AMHERST AND LORAIN MEET MAY 16 IN TRIANGULAR MEET

Lorain, O., March 20.—Lorain high's track schedule follows: April 5 to 9, preliminary intramural meets; April 12 to 15, final intramural meets; April 16, triangular meet with Amherst and Elyria here; April 24, dual meet with alumni; May 1, dual meet with Sandusky here; May 8, dual meet with Sandusky at Sandusky; May 15, Northeastern Ohio High school meet by Mt. Union College; May 22, Ohio State meet; May 29, Little Big Six meet at Oberlin.

SWINDLED MAN ARRESTED

Lorain, O., March 20.—Sam Nagy, who paid $720 for three thirty-gallon drums of mostly water viz a false bottom in each can, released on $500 bond for trial Wednesday on charge of violating liquor ordinance.

EXPLOSION CLOSES PLANT

Amherst, O., March 20.—Several workmen miraculously escaped injury when crosshead of large engine at U. S. Automatic plant exploded. Plant will be closed several days for repairs.

Overland

35,000 Owners Praise The New *Triplex* Springs

MORE than 35,000 owners of the new Overland 4 are enthusiastically telling their friends of the wonderful riding qualities of this car. *Triplex* Springs smooth out the rough road bumps!

"Rides as no light car ever rode before."

"It would be an insult to put shock absorbers on this car."

"The most advanced piece of work yet produced in the motor car line."—These are some of the sincere compliments paid Overland 4 by proud owners.

The Sedan weighs only 200 pounds more than the Touring Car

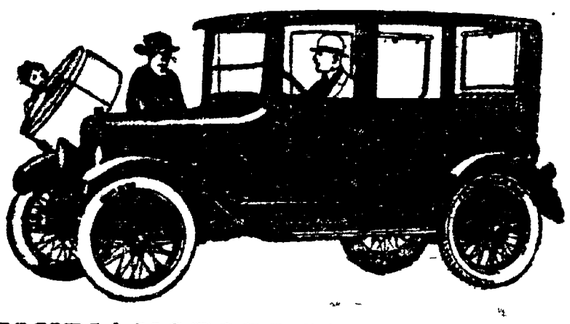

ELYRIA MOTORS COMPANY

Phone Number 2772. 507 East River St.

The New 1920 Model

— of the —

Columbia Six

Is Now On Display and Can be Seen at

Central Garage

120 E. Bridge St. Phone 2389

Ford

THE UNIVERSAL CAR

The Ford Touring Car is literally the pioneer in the solution of the Good Roads problem, because three million or more in operation brought up to the millions of America the necessity of good roads if quick transportation at low expense was to be enjoyed. The simplicity of the Ford car, its stability in construction, the famous heat-treated Vanadium steel with its marvelous strength and flexibility, the low cost of operation and maintenance, its ease in operation, all have made the Ford car the great favorite in every land in the world. It's the one car that always satisfies and serves. A utility beyond question that all can afford. We sell them and will be pleased to have your order. Don't delay, because the demand is heavy all the time. We have almost everything in motor car accessories, carry the genuine Ford Parts, and assure the best in mechanical repair work.

THE SIMPSON MOTOR CO.

Broad and Bridge Auto 2822 Phones: Bell 888-R

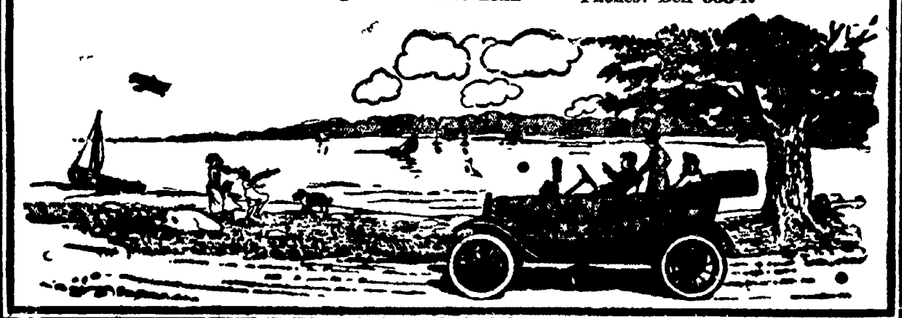

Information for Tire Consumers

If you are using "Hood Tires", do not read any more of this adv. You know how little your tires are costing you, and we know that you are satisfied. But if you have been trying other makes of tires, and are discouragd at the price your tire mileage is costing you, and are about to give up in dispair just go to any one who is using "Hood Tires" and ask their advice. We do not care what tires they have tried, they will tell you to get "Hoods." We do not ask you to take our advice, we say, go to the users and we make no exceptions. Is this not fair? "Hood Tires" are the lowest priced tires made, at a cost per mile basis. Put Hood Tires on your car and forget them for 15000 miles.

"Hood Tires" are sold exclusively in Elyria by

High Class Supplies for the Feet

Eldo Tread

TIRE AND SUPPLY CO.

109-111 Broad St. Elyria, O.

PUT NEW LIFE—

IN YOUR OLD CAR THIS SPRING BY INSTALLING A

Guaranteed Two Years

Manufactured for Fifteen Years

PHILADELPHIA DIAMOND GRID BATTERY

If you car has been in the garage all winter your battery will need recharging. We will gladly call for it and make any necessary repairs, so it will be ready when you take your car out.

JUST CALL 2409!

PHILADELPHIA BATTERY SERVICE CO.

113 East Avenue. Phone 2409

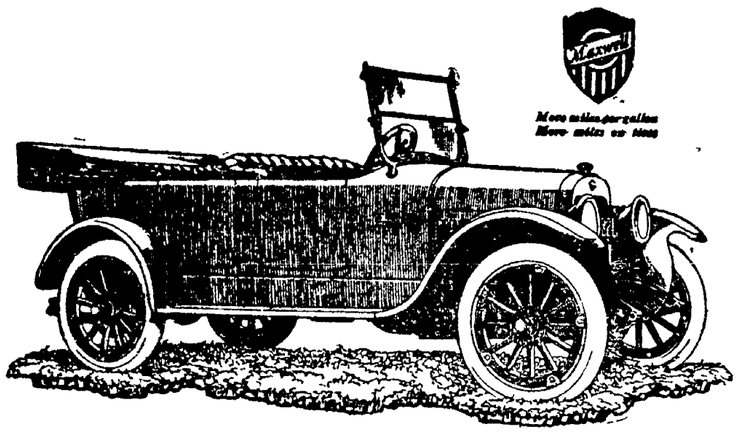

Steels

Make the Maxwell Thrifty

SEVERAL million dollars have been expended to provide more elegance, more refinement, more comfort to the current Maxwells.

It is in ever so many ways a superior appearing car; superior, too, in action.

But not a single pound of weight has been added to burden the work of its great engine!

Therefore, despite the many processes of improvement, it doesn't cost a penny more to run a Maxwell than it did a year ago.

The underlying principle of every Maxwell is to give economic transportation.

This means light weight.

But it means strong steels, as well.

It is no easy trick to provide both lightness and strength in metal.

Such a rare combination means high cost steels.

And you would find, if you compared a Maxwell with *any* car, that it equaled that car pound for pound in fine metals.

How such steels affect your pocketbook is obvious.

1. They are light in weight and hence give more mileage on a gallon of gasoline.

2. As they are fine steels they give *long* and *uninterrupted* wear.

Which are but two of many reasons for that definite tendency of world-wide friendship towards Maxwell.

In six years nearly 400,000 have found their answer to the motor car question in a Maxwell.

This year 100,000 Maxwells are being produced.

This will supply but 60% of the demand.

C. O. CARSTEN

Salesman R. H. Miller Res. Phone 30822

105 Broad Street Phone 2473 Elyria, Ohio

...ER Non-Bursting RADIATORS

...FORDS. YOUR RADIATOR CANNOT BURST FROM FREEZING

...not think because ...SEEMS to be over, ...s. Or that your rad... ...roubles are over. ...ou are getting a rad... ...hy not get a good

Auto Radiator & Lamp Co.

70 East Broad Street

NEWSPAPER ARCHIVE®

THE SCHOOL CHRONICLE-TELEGRAM

FIRST YEAR SATURDAY, MARCH 20, 1926. NUMBER 5.

Dollar-Making Ideas

Girls Who Cook to Sell Are Not Scared by H. C. L.

BY BELLE CASE HARRINGTON

People don't stop eating—that is for very long at a time. Even the H. C. L. can't stop them. Thus there is always a market for things to eat. The girl who can bake well can always count on a list of steady customers.

Here are three good recipes:

Cup Cakes

One cup sugar, and 1 big heaping tablespoon butter mixed together with the hand till it is creamy. Beaten yolks 2 eggs, 1 cup milk, 2 cups flour, 3 teaspoons baking powder sifted with flour, 1 teaspoon flavoring, whites of 2 eggs stiffly beaten.

Fill gem pans half full and bake in a quick oven. For variety mix spices and raisins with part of the batter. Finish with a dab of frosting or a touch of shredded cocoanut.

Bran Bread

One egg, 1½ cups baking molasses (medium dark) ¼ teaspoon soda in molasses, 1¼ cups sweet milk, pinch of salt, 2 cups bran, 1 cup graham, 2 teaspoons baking powder sifted with the graham.

Bake in a long well-greased tin in moderate oven, one hour. Put oiled paper in bottom of the pan. A handful of nuts or raisins may be added if desired.

Light Rolls

Two cakes compressed yeast dissolved in 1 scant cup of lukewarm water; 1 teaspoon sugar, ½ teaspoon salt. Scald one cup sweet milk, add butter

size of a walnut. When cool add yeast mixture, and beaten white of 1 egg.

Add flour to mold into ball. Let rise until it has doubled in size, make into small biscuits without working too much. Crowd together in greased pans, let rise again, until twice their size, and bake one-half hour in a hot oven.

When set at 1 p. m. they will be ready for 6 o'clock dinner.

(The joys of raising poultry, tomorrow.)

OF INTEREST TO JUVENILS

McKinley School Pupils Are Wide Awake

Notes of interest from McKinley school.

Children of McKinley school who have not been absent or tardy this school year, beginning in September and reaching to March 19:

Eighth Grade A—Gertrude Biles, Ruth Devereaux, Dorothy Doane, Oilline Feagler, Ebba Fossellas, Alma Hogle, Dorothy Moeller, Mildred Normando.

Seventh Grade A—Mary Barnes, Dorothy Colson, Ruth Freeman, Dorothy Shaw, Stanley Harrison, Elmer Popowsky.

Sixth Grade A—Alton Brown, Robert Goacher, George Hewitt, Paul Platz, Josephine Harper, Harmax Chapman, Verna Doane.

Sixth Grade B—Floyd Koenn, Mildred Smith, Evelyn Bird, Neil Schulke, George Masten, Robert Biles, Thelma Shaver, Elizabeth Ginste.

Fourth Grade—Lucille Burns, May Nevins, Muriel Brown, Marion Krueck.

Sanitary Club

The children of McKinley eighth grade have formed a Sanitary club, to help make Elyria a 100 per cent city. They resolved to speak to anyone they see spit on the sidewalk. No one need be surprised if they should spit on the sidewalk and someone would walk up and ask them if they ever studied hygiene.

First Pussywillows

A beautiful spray of pussy willows was brought by one of the girls in McKinley eighth grade, Thursday morning. They are especially large and of many different colors.

Drainage of McKinley Pond

The boys of the McKinley eighth grade have been working for the last few days draining the pond. They had to get out in rubber boots and shovel a ditch in which to let the water out.

The water being rather deep it was a dangerous place as there were many small children playing around it. It was feared that something misht have happened if it had not been attended to immediately.

Broken Flag

The broken flag on Sherman street ought to be fixed up before some child is injured.

The sidewalks have been considerably muddy and it is feared that some small child will slip and break a leg or arm.

Locked Windows Keep Flu In

A coal bill, a thermometer, a doctor's fee, and a locked window don't look like first cousins—but they are.

Lock the windows of your room, keep the air stale and stuffy, and first thing you know the doctor is ringing your doorbell.

Open the windows once in a while and let in some fresh air even if Dad does have to buy more coal to warm it. Then watch the thermometer to see that the rooms are kept the right temperature; 65 to 68 degrees is right; 70 to 75 degrees is too warm. Red cheks are the result.

Make Friends with Dentist

How many of you know that from 11,000,000 to 16,000,000 school boys and girls in this country have defective teeth? Almost all the trouble is because they do not obey two simple rules:

1. Brush the teeth well twice a day.

2. Go to see the dentist every six months.

You are only one, but you can make your Uncle change his figures. You do as he says, and it will be 10,999,999 to 15,999,999 after this.

More Manual Training Needed

(Daily Paragraph for Teachers.)

Dr. P. H. Goddard of Ohio State university proposes that the schools give manual training almost exclusively up to the fifth grade. Dr. Goddard made this proposition to the convention of the National Council of State Normal School Presidents and Principals in Cleveland, Feb. 12.

Children do not like school. Hence they quit early. Over 70 per cent leave school before they reach the eighth grade, according to statistics gathered by the draft boards. Dr Goddard wants to equip this 70 per cent for skilled places in industry. Without some manual training they are liable to remain unskilled laborers.

Some Have Germs But Others—

They say the new sleeping sickness is caused by germs. We know a lot of fellows who seem to have sleeping sickness. It isn't caused by germs either. The fellow who went to sleep in class the other day and fell out of his chair didn't have a germ, did he?

Can You Prove Your True Age?

"Will that little fellow really be six years old before January 1st?"

"Why certainly," says his mother.

"May I ask to see his birth certificate, please?" asks the school principal.

"A birth certificate! Why I never heard of such a thing—"

"I'm very sorry, Mrs. Johnson, but we cannot enter such a young looking lad unless we have proof that he really is old enough."

Without a birth certificate, you have a mighty hard time proving your age anywhere. Ask your father and mother to get one for you now. It is never too late.

Every Day Science for Boy Mechanics

Automatic Coupler Helps Brakeman Hitch Cars Together

BY G. M. HYDE

"What does a brakeman do to the coupling on a railroad car, Daddy, so that the cars hitch up when the engine pushes them together?"

"He sets the pin in the coupler. The 'automatic coupler' on railroad cars is not entirely automatic. Often it does not couple when cars bump together, and even when it does, the brakeman must crawl under to hitch up the air hose.

"In the old days before the automatic, railway cars were hitched together with iron loops or links about 10 inches long, slipped over pins on the ends of the cars. The brakemen who were killed or maimed in going between cars to hitch or unhitch the link-and-pin were a casualty list longer than many a bloody battle has. The automatic coupler and the airbrake have greatly reduced this list.

"If you look at the car coupler, you will see that it has a large jaw, shaped like a letter C, which turns on a pivot. In the part of the C that is inside the coupler, there is a hole for a coupling pin. To set the coupler, the brakeman raises the pin and pulls out the end of the C like an open jaw. Then when the coupler of another car bumps into it, the two jaws, or Cs, slip into each other and close so as to grip together. As they close and push back, the pins drop into the holes and lock them in that position. To uncouple them, the brakeman must pull out one or both of the pins by moving a lever, on the end of the car which is attached to the pin by a bit of chain.

"All that the coupler does is to hold

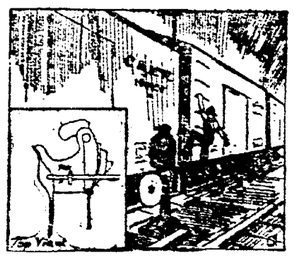

the cars together, and no other coupling is needed in switching in the yards. In making up a train, however, brakemen must crawl under to hook up a lot of other things."

(Why is a civil engineer? Tomorrow.)

BILLY WHISKERS

BY FRANCES TREGO MONTGOMERY

After leaving the boys at the swimming hole the two goats trotted on and soon came out on the other side of the wood and saw before them a beautiful valley. Grazing peacefully beside a little brook that ron through it, they saw a herd of goats. And at the upper end of the valley beyond they saw a large old-fashioned

farmhouse with its stables and out houses.

"Nan, let us go down and introduce ourselves to the head goat of the flock and see if they won't let us stay with them for awhile. There are so many of them that the farmer won't notice us among them when he drives them into the stable tonight, and it will be a good place for us to stay until Mike stops hunting for us, for I know he won't give us up in a hurry and is probably looking for us now, and I don't propose to live with such a common family as Mike belongs to, for until now I have only lived with first class fam illies."

Nanny agreed to join the goats, so the two trotted down the hill, bleating as they ran to attract the attention of the other goats. The goats soon heard them, stopped eating and looked up, and when Billy and Nanny were within speaking distance the leader of the goats, a large black fellow, walked out to meet them.

Billy introduced himself and then Nanny to the old goat, who in return told them his name was Satan and that he would be glad to have them join his flock, adding that he was always glad to get ahead of boys, as he had received some rough usage at their hands when younger.

"If we see Mike coming after you, we will all form in a circle around you and Miss Nanny so he can't see you."

All that day Billy and Nanny stayed with the other goats who never tired of hearing the new comers tell of the adventures they had had, some of which seemed impossible to those country goats who had never been off their own farm.

That evening when the farmer drove the goats home he did not notice Billy and Nan until he had got them into the little enclosure where he always drove them to be fed; but when he stood by the fence with his arm on the upper rail counting them, his eye detected Billy immediately as he was so much taller than any of the other goats, even old Satan, the leader.

"Ho, Ho!" he thought to himself, "where did this fine goat come from, I wonder," and when he went to drive Billy apart to get a good look at him he spied Nanny, who was trying to hid behind Billy.

"So my fine goat, you have brought your mate with you?" And Billy, who was not afraid of any man or thing, bleated back that he had, though I doubt whether the man understood him or not.

The man walked round and round Billy taking in all his fine points and talking to himself all the time, but when he saw the gilt shinning on Billy's horns he stopped and stared in astonishment. Then he shapped his knee with his hand and said: "Well, I swan! I bet that goat has run away from the circus that is in town, for I don't know how else he got his horns gilded.

(Tomorrow Billy and Nanny are married.)

AWARDED $2,000 VERDICT

Warren, March 20—Julia Dado, a minor, was awarded $2,000 damages by common pleas court in her suit against Tony Maroinat. The action grew out of an accident in Youngstown, Sept. 1, 1919, when the plaintiff was knocked down by the defendant's automobile while crossing Federal street.

HAVE COLOR IN CHEEKS

Be Better Looking—Take Olive Tablets

To have a clear, pink skin, bright eyes, no pimples, a feeling of buoyancy like childhood days, you must keep your body free from poisonous wastes. Dr. Edwards' Olive Tablets (a vegetable compound mixed with olive oil) act on the liver and bowels like calomel—yet have no dangerous after effect. Take one nightly and note results. They start the bile and overcome constipation. That's why millions of boxes are sold annually. 10c and 25c.

BETTER DEAD

Life is a burden when the body is racked with pain. Everything worries and the victim becomes despondent and downhearted. To bring back the sunshine take

GOLD MEDAL HAARLEM OIL CAPSULES

The national remedy of Holland for over 100 years; it is an enemy of all pains resulting from kidney, liver and uric acid troubles. All druggists, three sizes.

Ask for the name Gold Medal on every box and accept no imitation

READ THE CHRONICLE-TELEGRAM WANT PAGE

THIS DAINTY MISS IS YOUNGEST AIR PILOT IN WORLD

Mlle. Andree Farman in plane ready for flight.

Mlle. Andree Farman, daughter of the inventor of the planes by that name, is said to be the youngest airplane pilot in the world. She is fourteen years old. Besides being a pilot she is well versed in the construction of airplanes and motors and can repair an airplane engine.

FALLS INTO BOILING WATER

Youngstown, March 20—Falling into a tub of boiling water caused the death of Maria Kubelic, 3, daughter of Michael Kubelic, 1862 East Cherry street. The child died after being taken to Youngstown hospital.

COURT CLERK REMOVED

Xenia, March 20—Following receipt of report of Supervising Examiner John A. Bliss of the state bureau of accounting, showing a deficit of $3,985 in the accounts of George W. Sheets, clerk of the Green county courts, Common Pleas Judge C. H. Kyle removed Sheets from office. County commissioners filled the vacancy by appointing Charles S. Johnson, Xenia business man, as clerk. Sheets was serving his second term.

Youngstown, March 20—Explosion in bonfire which set fire to his clothing caused the death at St. Elizabeth's hospital of Edward Varrard, 18, porter at the Elks' club.

Public Auction

Having decided to quit farming I will offer for sale at public auction on the place known as the Wm. Penfound, Jr. farm on Oberlin Rd., 3 1-4 miles west of Elyria at Stop 86 1-2 Green line

Friday, March 26

The following property

5 head of horses, 1 pair bay mares, wt. about 2400; 1 driving mare, 5 years old; 1 brown mare, 8 yr. old, weight 1100; 1 sorrel mare, weight 1300; 1 Shetland pony, 2 good dairy cows, 2 Chester White brood sows due to farrow April 12, about 25 laying hens — Farm tools —2 hay loaders, Adriance binder, Deering mower, Keystone delivery rake, 135 feet hay rope, fork and pulleys, new last year, land roller, 2 Birch plows, spike harrow, spring harrow, 2 single cultivators, double cultivator, weeder, 2 heavy spring wagons, light spring wagon, top buggy, 3-inch tire wagon, double harness, light single harness, corn sheller, stock rack, Primus cream separator, iron kettle, about 8 ton clover hay, about 150 bu. corn in crib, 20 bu. cleaned buckwheat, slip scraper, and other articles too numerous to mention. Terms—All sums under $10, cash; over that amount credit of 9 months' on bankable notes at 6 per cent interest. Nothing removed until settled for. Lunch served at noon.

L. R. HADAWAY, Owner
Col. Dan Eason Auctioneer
Dick Cantle, Clerk

DOCTOR JASTER

Eye, Ear, Nose and Throat
4th Floor Bank Bldg.

Glasses Fitted Ph one 2431

F. G. SPRAGUE & CO., BROKERS
Direct New York Stock Ticker Service and Direct Private Wires
STOCKS, BONDS, GRAIN, PROVISIONS
Correspondents E. W. Wagner & Co.
Member New York Stock Exchange Chicago Board of Trade
Phones—Bell 259; Home 2620. 315 Elyria Block.
E. J. CHARTERS, Local Manager.

DR. O. E. BRODBECK

OSTEOPATHIC PHYSICIAN
After Post Graduate Work in Chicago Announces the Reopening of his Office at 503 East Ave.
Phone—Office and Residence 6392

METHODIST EPISCOPAL

Residence 306 East avenue. Study in the church.

The beginning of Lenten services. Home week.

9:30 a. m. Sunday school. Every teacher and every member of every class is to consider the important matter of decision for Christ. It is a very live question. What shall the answer be?

The Men's class outstripped Lorain last Sunday. Let it be remembered that the battle is not won and that last Sunday's defeat will only act as a spur to the Lorain crowd. Not ess than 200 will do for Sunday morning. Come on everybody!

10:45 a. m. Preaching. Morning subject: "The Hearthstone Christian." Could there be a more important theme than that of the Home? The church is dependent upon the home and the home is dependent upon the church. Home, Sweet Home," will be sung at the close of the sermon. Special music by the choir. Let it be home week indeed—by every member and friend rallying to the call of the dear old church. Fill every seat upstairs and down—morning and evening.

6:00 p. m. Epworth League. The attendance upon this young people's meeting is most gratifying. But it could be much better. Let us have the room full Sunday evening.

7:00 p. m. Preaching. Evening subject: "How shall I go up to the Father and the Lad not with me." This is a very personal question and deals with the responsibility of parents in the salvation of children. The Gospel song, "Must I go and empty handed," will be rendered as a part of the message. This in addition to the anthem by the choir. Preaching every night next week—excepting Saturday.

FIRST CHURCH OF CHRIST SCIENTIST

Subject: "Matter." Golden text: Jeremiah 3:22. "Return, ye backsliding children, and I will heal your backslidings. Behold, we come unto Thee, for Thou art the Lord our God."

Sunday school at 9:45.

Sunday morning service at 11 o'clock.

The reading room located in the front of the church, is open daily, from 1 to 4 p. m., except Sundays and legal holidays, where the Bible and authorized Christian Science literature may be read or purchased. All are invited to visit our reading room and to attend our church services.

SECOND CONGREGATIONAL

Corner Lake avenue and Lodi. William Flammer, pastor.

Bible school, 9:45.
Morning worship, 11:00.
Junior Eendeavor, 4:00.
Senior Endeavor, 6:00.
Evening service, 7:15.
Midweek service, Thursday, 7:30.

The membership is urged to hear Dr. D. M. Pratt at eleven o'clock.

The people of the West Side are urged to co-operate in our growing work. We offer you a splendid chance for service and instruction. We invite all regardless of denominational lines. Our church stands for the best interests of the entire community, and we earnestly urge your co-operation.

GRACE LUTHERAN

Corner Princeton avenue and East River street. Rev. Harry C. Muhly, pastor.

Sunday school—Adult Bible class—9:15 a. m.

Morning service at 10:45 o'clock. Sermon subject: "Our Great High Priest."

Lenten service at 7 p. m. Sermon subject: "The Three Malefactors." This is fifth addres in a series of Lenten meditations on "Golgotha." There will be special music.

The first thing necessary for a proper observance of the Lenten season is a consideration of the passion of Christ, bearing always in mind that He suffered and died to atone for the sins of the world. These truths are proclaimed in every service at Grace church, and congregations which have filled the church have been there to hear them. You will be welcomed at the services on Sunday.

"We preach Christ crucified."

FIRST SPIRITUALIST

The irst Spiritualist church of Elyria will meet at the G. A. R. hall Sunday afternoon at 2:30 p. m. Dr. Henry Higbee Warner will lecture and Mrs. Rhodes of Cleveland will give messages.

ST. ANDREW'S EPICSOPAL

Fifth Sunday in Lent. There are but two more weeks in the Lenten esason and these should be two weeks well spent. The more time devoted to public and private worship, self-denial, Bible study and good works the more invigorated will become our spiritual life. On this Sunday there will be services as follows: Children's Eucharist at 9:15; morning prayer and sermon at 10:30 and evening prayer and sermon at 7. All are welcome.

UNITED PRESBYTERIAN

This friendly church is located on the corner of East Ave., and Second St. W. S. Smith is the pastor and he resides at 140 Beverly court.

Sabbath school meets at 9:45 with classes for all ages. Working Men's clas in the study at 10. This class is starting of fine. Hope you will get in at once so you will not miss the first of the lessons of Matthew. Morning worship at 11 The pastor will present a short review of the work in the foreign mission field. C. E. at 6:30 and evening service at 7:15. "Blood Necessary for Forgiveness." Good music at all our services. You will always find a welcome at the church that welcomes strangers.

FIRST CONGREGATIONAL

Cornr Court and Second streets. This church is an institution of religion dedicated to the service of humanity in the spirt of Jesus Christ seking truth and freedom. It strives to apply it in life by the cultivatio nof character, the fostering of fellowship in work and worship and the establishment of a social order which shall bring abundant life to many. It welcomes each in the service; all in the desire that by the help of God we may realize these needs of life. All who believe in such a program and desire to assist in carrying out this program are invited to unite with us for Sunday worship and to enter into the fuller fellowship and life of the church by membership. May 2nd is the date when our Lenten classes both of young people and adults will unite with the church. The services of Sunday are as follows:

9:45. Church school. E. P. Poste, superintendent. This will be the fifth Sunday of the Lenten classes taught by the pastor and Miss Mueller. Mr. Poste will give the special talk on the Christian Service Flag.

10:00. Adult classes, led by Mrs. Miller, Mrs. Grant and Mr. Hindman.

11:00. Morning worship. Sermon by the pastor on "The Knock at the Door."

3:00. East Side Sunday school, Mrs. G. M. Day, superintendent.

3:30. Pastor's Sunday office hour.

6:30. Christian Endeavor. "Every Day Courtesies." Senior society leader, Leroy Reisinger. Intermediate society leader, Kathryn Lytle.

7:30. Neighborhood group meeting at the home of Mr. and Mrs F. M. Shelton, 317 East avenue, for portions of Circles 4 and 5.

CHURCH OF CHRIST

W. L. Burner, minister. 619 East avenue. Study in the church.

As the organ peals out its call to worship on the Lord's day, who will respond to its melodious invitation. It is a call to the house of prayer; a call to self examination; a call to worship; a call to communion with Christ; a call to "come unto me and rest," "casting all your cares upon Him;" and it is a call to the dedication of life to the Master's service. Of all seasons when it is easy to respond to this call from His house now is the accepted time as we approach the sacred Easter-tide. The Church of Christ cordially invites to its services all who have no church home or who seek the fellowship of God's people worshipping in The program for tomorrow follows:

9:30. Bible school. There w healthy increase in attendance Sunday. Tomorrow should present a still larger number. opening worship will be hel the auditorium. Come early.

10:35. Morning worship. Morality Alone Sufficient?" wi Mr. Burner's theme in continuation of the studies from the

8:30. Juniors An interesting meeting on China.

6:30. Intermediate and Senior C. E. Topic, "Everyday Courtesies." I Peter, 3:8-12. Intermediate leader, Chester Veasey. Senior leader, Howard McMillan. fine place for the young to s Sunday evenings.

7:30. Evening worship, continuing the series of Sunday evening sermons on the "Great Doctrines," Mr. Burner will s on "Sin."

The class in personal evange is meeting on each Thursday ning at 7:30 p. m., and for week preceding Easter there be special services each evenin 7:30.

ST. PAUL'S EVANGELICA

Sunday school at 9:30 a. m. Morning services at 1 o'clock. Catechetical examin of a class of twenty confirm will take place. Following w confirmed Palm Sunday, March Ralph and Reuben Krage, Be Scholz, Edward Golnick, A Schroeder, Rene Stang, Ruth las, Corinne Vogelsong, Helen im, Helen Ward, Ruth Haag sephine Hahn, Marjie Kushi Viola Schroeder, Laura Unger ona Stang, ertha Abramoska, tha Quade, Elsie Mehle, Eschke. Special music wi rendered by the senior choir. erybody welcome to attend.

JUDGE WOULD WHIP 'E

Akron, March 20—Judge H Spicer of the court of domesti lations and juvenile court, fa revival of the whipping post said today.

Go! To Sunday School

TOMORROW 9:30 A. M.

MEN'S CLASS

FIRST METHODIST CHURCH

Third Street, Opposite Y. M. C. A.

CONTEST ON NOW TO BEAT LORAIN
WE'RE DOING IT
—CAN WE COUNT ON YOU!

Big Buying Power----

A jewelry store that has this buying power can honestly do three things for you:

First—It gives us real power to to save you money on Watches --Diamonds -- Clocks--Jewelry and Silverware.

2nd—It makes it possible for us to give you the very highest quality of merchandise.

3rd—It gives you the largest and best stock to choose from.

This is an honest claim we can make for

Haserodt's Jewelry Store

This store is the oldest established jewelry store in Lorain county and has always enjoyed the confidence of the people by giving them a **real dollar's worth** of reliable merchandise for every dollar they have spent in this store. We claim to carry the largest and most complete stock of "AMERICAN Watches and we carry only ABSOLUTELY

Perfect, Pure White Diamonds

Now is the time to take advantage of this BIG BUYING-POWER, and save yourself some real money.

HASERODT

ESTABLISHED 1859

JEWELER—OPTICIAN ELYRIA, OHIO

"Don't Go Home Until You Look In Haserodts' Window"

NEWSPAPER ARCHIVE® NEWSPAPER ARCHIVE®

Chronicle-Telegram Classified Ads Get Results Quick

Rates and Information

We will not be responsible for any cancellations of advertisements taken over the telephone or for more than one incorrect insertion of any advertisement. Credit is extended to our customers for accommodation only; to assure credit, bills must be paid promptly.

TELEPHONE 2316

Rates and Information

Copy for classified page accepted until 10 o'clock a. m. One Cent Word each insertion—Cash in advance. Death notices, lodge notices, of thanks and real estate will be published on this page at 10c a line.

All classified ads if charged, 10c per line.

Undertakers 5

The Russell Hearne Co.
Undertaking and embalming Lady licensed embalmer. Special attention to invalid carriage service. Phone 38764 Temporary location 120 Chase street

Thomas M. Burns — Carl L. Taylor
THE
Burns-Taylor Co.
Funeral Directors
Auto Invalid Carriage
102 Cleveland St
Phone 2100 — Day or Night

MONUMENT DEALERS 7

Our MONUMENTS Are easily distinguished in the cemetery. See them, then see us
DELIA & GALLI
244 Broad St — Elyria, O.

BUNCH KEYS lost in business district. Finder please phone 38082

EDUCATIONAL 10

Business College Training
Bookkeeping, shorthand, mechanical drawing day and evening classes Every day is enrollment day
Elyria Business College
Phone 2461

TRANSFER AND STORAGE 13

TRUCKING and moving, Paul Williams, Central Garage, East Bridge Phone 2389.

E. B SPIEGLBERG general trucking. Phone 2577 Office 560 Broad

BEITFR Trucking Co. Phone 3824.

YOUR FUTURE FORETOLD Send dime, birthdate for truthful, reliable convincing trial reading Hazel Hause, box 215, Las Angeles, Cal

BUSINESS PERSONALS 16

The General Pattern Co.
Patterns and models Buckeye St. Dial 2793 evenings 8144

PUBLIC draying, hauling ashes and rubbish 1002 East Ave Phone 6172 George Handy

FOR SALE MISCELLANEOUS .. 20

BOOKCASE and writing table combined, sideboard, rocker and other household goods Inquire at 336 Sixth Street

ROLL TOP oak desk. $40. Call at Haserodt's store

HAND POWER washing machine and wringer, good as new Price $10. 52 Broad St. at Bridge or phone 5888

MAHOGANY table 78x44 suitable for tailor, dressmaker, milliner and other business. Also oak wardrobe. Vital Sales, 47 East Ave.

HOUSEHOLD goods, on easy payments, rugs, blankets, comforts, curtains, silver ware, etc Agents for C. F. Adams Co Vital Sales, 47 E. Ave.

REED baby buggy No 4 Eigner Terrace, East Bridge St.

GOOD straw manure for sale. Phone 35643.

WOOD 16 in hardwood $6.60 per cord, 16 in. soft wood $5.00 per cord. Call Walton Ice Co. 2577 Bell 257R.

WALL PAPER
PAINTING
Estimates on painting inside or outside. Wall paper samples brought to your home. E. A. Lewis. Phone 9281

FIRE SALE furniture for a few more days Buy now and save from 25 to 50 per cent. Vital Sales, 47 East Ave.

10-20 Titan Tractor used as demonstrator, 16 inch ensilage cutter 17 x22 Ohio hay press, 33x56 Frick Separator complete T. W. Wilson Amherst R. D 3

CHOICE clover hay for sale B. E Sayles, LaPorte R D 1

NATIONAL cash register Cheap Askey's Barber Shop Oberlin, O

16 H P Russell traction engine, 15 barrel water tank, 24-40 new Racine separator Sam Mayfield, Elyria R D 3

SPRING clearance sale of all second hand and slightly used sewing machines, drop head Domestic Standards Singers, Whites Frees and other makes Singer Store, 220 Middle Ave

WANTED, FEMALE HELP 21

WOMAN to assist with housework 6 days a week from 8 to 3 o'clock Apply Mrs Ralph Murbach, 409 Washington Ave.

WAITRESSES, one from 4 in the afternoon to 11 at night other for mornings Good pay Candyland

COMPETENT person for general housework No washing Good wages Apply Mrs E A Brown, 125 Ohio St 1093

LADY unincumbered and intelligent to travel Position guarantees a minimum salary of $50 per month and expenses Give telephone and address 'J care Chronicle-Telegram

LADY to assist in child welfare work Pleasant employment and excellent salary for active party Give telephone and address 'F care Chronicle-Telegram

GIRL feeder for platen press at Century Printing Co.

WILL PROVIDE meals and tuition in Business College for young girl in return for several hours a day assistance in house work Address box R15 Chronicle-Telegram

GIRLS—For light factory work; steady employment at good wages. Apply or write General Phonograph Mfg. Co.

EXPERIENCED girl for general housework and assist with children who expects to earn her wages and be kindly treated $50 to $60 per month. Answer stating age. Cloyd Miller, 512 Belmont Bldg, Cleveland, O.

YOUNG LADY to work in grocery Experienced Good wages Apply 715 Middle Avenue

CASHIERS wanted at once. Call in person. The Elyria Theater Co., Elyria Block.

GIRL or woman for general housework. No washing Good wages. Mrs G. P Walton, 671 East River St. 2367, 257R.

WANTED MALE HELP 22

YOUNG MAN over 21 years old, wanted to learn the advertising business; must be high school graduate, have pep and enthusiasm, make good appearance, be thoroly reliable and ambitious. Must furnish best of references. Splendid opportunity offered to young man who can answer requirements. Apply Mr. Queen, Chronicle-Telegram Office.

MIDDLE aged men wanted to take tickets; good wages, short hours; call in person. Elyria Theaters Co., 2nd Floor Elyria Block.

OUR MR S. F SELBY 1971 East 65th St, Cleveland, Ohio expects to be in Elyria within the next few days and is in position to allot an exceptional territory for the sale of United trucks ranging in capacity of from 1 1-2 to 5 ton If you are in a position to take advantage of this opportunity, write or wire him direct UNITED MOTORS COMPANY, Grand Rapids, Mich.

WANTED boy to wrap packages and pack cases in shipping department must be over 16, over 18 preferred Apply American Lace Mfg Co, East Side, City.

ONE good all-around machinist, one lathe hand, one planer man, one good machinist helper. Apply Fox Furnace Co.

SALESMEN WANTED
2 young men for general Real Estate, we will teach you the business and help you make $75 a week See William Kilroy at once, room 1 and 4 Andwur Block.

Dr. William M. Hawk announces the opening of his dental office at 301 Elyria Block. 3-20t3

WOMEN or man wanted, salary $24 full time, 50c an hour spare time, selling guaranteed hosiery to wearer Experience unnecessary. International Mills, Norristown, Pa.

FOR SALE
I have a fine home at LaPorte on Grafton line, furnace, electricity, one acre of land. Cheap for cash. Call 5024

LABORERS and a number of inexperienced factory men. Apply General Phonograph Co.

EXPERIENCED married man for general farm work Good location electric line gas, no dairy Geo. J. Baker, Birmingham. Phone 175

BRASS turret Monitor hands; only experienced men need apply. Hoffman Heater Co., Oberlin Ave. and Nickle Plate tracks, Lorain, Ohio.

THREE or four carpenters. N. C. Sorenson. Phone 2601.

TWO drivers American Railway Express Co.

Experienced clothing salesman Steady employment, good wages and commission, splendid opportunity for advancement Address Chas. A Bond, president Bond Clothing Co. 643 Euclid Ave. Cleveland, Ohio.

A MAN to work for a few days cleaning grounds and spraying trees Apply Chronicle-Telegram Office

TWENTY laborers wanted to unload cars Wages advanced Apply the Elyria belting and Machinery Co Corner Williams and Buckeye Sts.

TOOL and die makers. Apply Superior Metal Products Co. M

LADY or gentleman agent wanted in Elyria for Watkins Famous products Watkins goods known everywhere Big profits Write today Watkins Company 51 Winona, Minn.

Wanted Situations 25

CARPENTER repair work, locks fixed, doors fitted and hung. Anything in carpenter jobbing. Phone 2639.

CARPENTER wants small jobs, will build small houses and all sorts of repair work. Stanley Root, 128 Hazel St Phone 6323

Wanted to Rent 26

FURNISHED house at least six rooms, more if possible by May first Box T20 Chronicle-Telegram

FURNISHED room wanted for single gentlemen with board or without Private families preferred Very good references given Box U21 The Chronicle Telegram.

FIVE to eight room house or apartment, modern conveniences P. O box 46 or phone 2766

GARAGE, centrally located, big enough for two machines. Call Mr. Erber, Phone 2316 or 2217 Chronicle-Telegram office.

Wanted to Buy 27

TWIN push cart in good condition. Phone 7433.

WANTED a house, 40 acres of land and lot as part payment, balance cash. Address P. O. box 91 Elyria, Ohio.

SECOND HAND wardrobe trunk. Address box O15.

For Rent, Rooms 30

NICELY furnished bed room suitable for one or two business men who are accustomed to living in a private family. This room has private bath and also separate outside entrance References required P. O. box 460

TWO furnished rooms for light housekeeping. Phone 7813. 428 W. Sixth.

FURNISHED rooms for light housekeeping, centrally located. Call 5612 Sunday.

TWO furnished rooms for light housekeeping No children. 508 Middle Ave. Phone 6612

FRONT room for one or two gentlemen 345 Second St Phone 6723.

FURNISHED room for gentleman. 113 Charles Ct. Phone 8703.

TWO well furnished rooms for light housekeeping. Good location. Phone 6564.

GENTLEMEN roomers wanted 520 North St Phone 35974.

TWO unfurnished rooms for light housekeeping Phone 36903

LARGE modern house $100 per month. 218 East Fifth St.

BOARDER wanted. 343 W. Fourth Phone 9202.

For Rent Miscellaineous 36

FARM for rent, 106 A good soil, large house, barn and silo. Box N14 Chronicle.Telegram.

For Sale Autos, Etc. 37

DE SUXE 7 H. P. twin motorcycle with tandem, spare tire, chain, pump, tools and other accessories, complete equipment, A-1 condition. Inquire at No. 1 Fire Staton, City.

1915 Maxwell for sale, good tires, one extra, new paint, best mechanical condition, guaranteed battery, upholstery top and curtains, first class condition, electrically equipped, including starter, run only 15000 miles by original purchaser $375 Maxwell Garage. Phone 2473. 105 Broad.

1920 5 passenger Stephens car, run less than 600 miles, will take used car in trade. Call at 243 Howe St. Phone 2619. Good reason for selling.

LIGHT delivery auto for sale cheap. Sam Mayfield, Elyria R. D. 3.

CADILLAC touirng car in A-1 condition, new tires, and battery and good paint Cheap for cash. 124 Grant St. Phone 38551.

BATTERIES recharged, repaired and rented All work guaranteed.
J. G. FOECKING BATTERY CO.
226 Broad Street.
Phone 2430. — Bell Main 18.

TWIN cylinder Harley Davidson motorcycle in good condition, electric lights and new tires Cheap for cash. Inquire 116 Courtland St. or Hadaway Transfer Co.

OVERLAND model 79 in good condition, some extras, reasonable if sold for cash or terms if desired. Phone 35233.

OVERLAND 1919 model 90 in good condition. Reasonable if sold for cash, or terms if desired. Phone 2955.

A COMPLETE line of Ignition parts and generator brushes for all cars. The Eldred Tire and Supply Company.

Model 4-90 Chevrolet touring, new tires, good running order, $150 down, balance small monthly payments.
Model 85-4 Overland touring car. $350 down balance monthly payments. Elyria Motors Co. 507 E. River St Phone 2772.

FORD sedan 1918, starter, generator, five. 31x4 wheels, stewart vacuum system seven tires, 15 gallon gasoline tank in rear, shock absorbers and snubbers. 109 Robson Court. Phone 38472.

Poultry and Pet Stock 38

BABY CHICKS

Just received large shipment of Standard Colony Brooders.

They are selling fast so better place your order at once.

They are sold on Money Back Guarantee—so you take no chances Burn coal or gas and will care for 100 to 800 baby chicks.

Order Your Early Chicks Now! All the standard varieties.
ELYRIA HATCHERY CO.
Stop 80, Oberlin line Phone 30163

PEDIGREED flemish giants Call at 440 West River

RHODE ISLAND red cockerels Louis Keller Stop 4 Yellow line Bell phone 206R1

Rabbits For Sale
Pedigreed Flemish Giants, 3 to 4 months old, eight, 7 1-2 to 9 pounds and will sell part of my old Does on account of room 559 Lodi St. Elyria Home all day Sunday.

BABY CHICKS every week Three breds Baker's Ancona Farm, Stop 7 Lake Ave Phone 30323

Horses, Cows, Vehicles 39

THOROUGHBRED red Duroc sows with pigs for sale Fred Lottmann Phone 30133

FARM horse for sale Inquire Renouard's Bakery, Bath St Phone 2777

Horses for sale at cattle barn at Fair Grounds. Farm chunks and team horses. Another load in a few days. Bell 112R. Phone 5794. Sanders and Combs

A HOLSTEIN cow, a calf and four pigs for sale. Frank Kiss, R. F. D. 3 Elyria.

FOR SALE Houses 40

GEORGE CROSSE & WHITNEY FARMS
City and Suburban houses
We have 76 city houses and 50 farms and suburban places for sale.
S. J. GEORGE, F. P. CROSSE, BILL WHITNEY
801 Bank Bldg. — Phone 2636.

EAST AVENUE. Close in, good 8 room house, possession at once. Phone 8844.

East Side—Close in—$6500. 6 rooms, bath, furnace, electricity, cement basement, slate roof, hardwood, lot 40x180. Good terms. SEE
R. A. OSBORNE
20 Century Block

South Side, 7th Street. $6500. 7 rooms, bath, furnace, fire place, slate roof. Terms: SEE
R. A. OSBORNE
20 Century Block

EIGHT room house, bath, gas, lot 64x184, barn. $3500. 757 West River St.

FOUR family apartment house, less than 2 blocks from square. Income better than 15 per cent. Box C Chronicle-Telegram.

FOR SALE A safe paying investment. Property in the best section of Elyria. That has been sold on land contract. A clear abstract and deed will be furnished Will take about $4500 to handle. Box P16 Chronicle-Telegram.

$3700—West side, close in, 5 rooms electricity, water, gas, large corner lot, $1700 down
R. A. OSBORNE
20 Century Block.

Middle Avenue, Close in, 10 rooms, bath, furnace, electricity, hardwood, fine attic, cement basement, fruit cellar, large lot, best buy in City.
R. A. OSBORNE
20 Century Block.

Good suburban home, three miles from Elyria and about 20 rods from car line, electric lights and good cellar, barn and granery, over three acres of land, excellent for truck gardening or chicken farm. If not sold by April 1st will be for rent. $4500.00. Inquire C. W Tattersall, 350 W. 4th St. or phone 2578.

MODERN 8 room residence on East College St. close to E. College R. R. Stop., gas and electric lights, good furnace, large lot. Inquire 7 W. College St. or Phone 146 Oberlin.

SIX room house for sale. G. A. Persons, West side Lumber Co.

HOUSE of seven rooms and bath, gas and furnace. 826 West Ave. corner 9th St.

MODERN eight room house, centrally located. Reasonable price. Phone 2520.

W. R. COMINGS with Greater Elyria Building Co. 306 Masonic Bldg. has a large list of good properties for sale, yet sees more and asks buyers to call.

TWO new bungalows on Longford Ave. Call Sunday, March 21st. 200 Longford. Phone 8161.

FOUR modern houses, East side on Prospect St. and Artemus Ct. near Broad. Also finest building lot on south side for residence only Corner 6th and Middle Ave. Also 2 lots on Cleveland St B. M. O'Donnell. Phone 2920 or 5202.

ONE of the finest homes on the South side, located at 218 East 5th St. Same as new, large barn, and lot 50 ft. wide. Now vacant, always open for inspection day and night. Lighted every night. Inquire Bernard M. OD'onnell wall paper store or residence 316 4th St

"OWN YOUR HOME"
West side, near Yellow line, a real good 6 room house, furnace, bath, gas, electricity, splendid cellar and attic, slate roof, newly papered and painted, extra big lot, large barn. This is a real bargain and good home. Only $4200. Terms. Phone 8844

GOOD six room house with garage, and chicken house, extra lot $3600 for both monthly payments. Delbert Ave. Elyria. J. L Edwards, Oberlin.

For Sale Lots 41

LIST YOUR LOTS for quick sales with us. We have cash buyers for lots in all sections of the city. Act now.
BARTON & DEUTSCH
333 Broad St.
Phone 2570. — Main 177

Choice lots, Eastern Heights, Broad St. Kenyon, Oxford, Princeton
R. A. OSBORNE
20 Century Block

ON BOSTON Avenue Inquire residence 355 Kenyon Sts. Phone 35931

SMALL FARMS
•..HI9a kflVmab58lIA8xflldckr lAR
5 1-2 acres near Berlin Heights, good for gardening, good 6 room house, good cellar, cemented cistern, 2 hen houses, corn crib, 13 apple, 3 plum and some pears and peach trees nice grove of maple trees around house. Can be bought for less than price of the buildings, $2500.
27 3-4 acres, west of Oberlin, good 7 room house. hardwood floors, gas well lighting heating and cooking, large peach orchard, good barn, granery, and new hen house, possession at once, street care stop in front of door, a real bargain at $5750.
40 acres, 2 blocks from car line on Oberlin road, 8 room house, barn 30x64, cemented, gas well, all tile drained. A dandy. $9500.
SEE ANY ONE OF THESE AND YOU WILL BE CONVINCED THAT THEY ARE ABSOLUTELY THE BEST BUYS THAT ARE TO BE HAD IN THIS PART OF THE COUNTRY.
Hamlin, Carroll & Hamlin
Phone 2220 Bell 199. 807 Masonic Temple.

BEAUTIFUL new home, 6 rooms, bath, hardwood floor up and down, oak finish down, modern throughout, open Sunday, 308 Oxford.
11TH, 1-4 acre lot ,6 room, bath, electricity, furnace, garage, $6000. Terms.
MIDDLE AVE. 1 acre, 6 room house, barn, 12 large apple trees, grapes, $3500. Terms
7TH ST. 8 room, 2 bath, hot water heat, electricity, etc., large lot. $8000; terms at 6 per cent.
PARK AVE. New home 8 rooms, bath, pantry, fireplace, hardwood floor, oak finish, $9500.
E. BRIDGE, 9 room, 2 bath, easily arranged for two family, electricity, furnace, double garage, large lot. $6500. Terms.
EAST SIDE good location, 6 room. bath, slate roof, cemented cellar, $4250 $1600 down, balance terms.
MARSH & GLOVER
24 Century Block. — Phone 2785

LOT—41 1-2 by 95; Dewey Ave., $750. Box Q17, Chronicle-Telegram.

For Sale Farms 44

55 A. farm south of Grafton. Will trade for house and lot in Elyria or Lorain or will sell. 245 Spruce St.

Farm 234 Acres nearly all tiled, two good houses, two barns, all kinds of out buildings, fruit of all kinds. Sandy loam soil, cement stables, cheap for quick sale and good terms. SEE
R. A. OSBORNE
20 Century Block.

A PLACE to live without work. Yours for $4500. E. C. Storrs, Grafton.

CHICKEN farm 14 acres, good buildings, 3 acres in wheat, small sugar bush, near car line, $2500. J. L. Edwards, Oberlin.

THREE ACRES garden soil, three miles from Elyria, stone road, eight room house, barn and other buildings. All in fine condition. Prewar price. $4500; Terms.
C. A. Cox, 242 Second St.
Phone 2401.

FARM TRADE
75 acres near Wellington and Brighton, 8 room house; 2 good wells and cistern; barn with cement floor for 8 cows; milk house; orchard; high school near; land partly tiled; Will consider property in Elyria or suburbs up to $5000 or $6000 if worth the money. Stock and tools and quick possession may be had.
GEO. R. ALLEN & SON
Elyria, O. — Phone 2491

NORTH RIDGE FARM
100 acre, fruit, poultry and garden farm; sand and black loam tiled; natural finish and attractive, 10 room house with gas, bath and hot water heating system; 2 gas wells; barn, large chicken house and other outbuildings; peaches, apples, cherries; fine asparagas bed; spacious porch on house and fine shade in yard. An attractive proposition at $15000. Will consider Elyria home in trade.
GEO. R. ALLEN & SON
Bank Bldg.

WOULD you invest one dollar a week for ten weeks on a chance to make $1,000 or more? Particulars free. No obligation Write J. A. Carlton, box 676, Fort Worth, Texas.

Legal Notices 49

LEGAL NOTICE
Barney C. Danklif, whose residence is at 152 Eureka Street, Pittsburg, Pa. will take notice that his wife, Mary H. Danklif, did on the 11th day of March, 1920, file her petition against him in the Court of Common Pleas of Lorain County, Ohio, said petition being Number 10822 praying for a divorce from him on the grounds of gross neglect of duty and extreme cruelty and for his interest as alimony in the house and lot in Carlisle, Ohio, and to have her former name restored to her The case will stand for hearing on and after the 26th day of April, 1920
WALTER & WEBBER, Attorneys for Plaintiff. 3-13-20-27-4-10-17-24

LEGAL NOTICE
Notice is hereby given that Henry Fridenstine, V. C Marsh, and D A. Glover, are the owners of all the lots and land included with in the Prospect Allotment, in the City of Elyria, County of Lorain, and State of Ohio, and recorded in Plat Book, Volume 8, page 38, of Lorain County records of Plats, and that they have filed a petition in the Court of Common Pleas of said County, alleging that it will be conducive to the gereral interests of said City to have all of said plat, with the exception of Lot No. 1, vacated and praying the court to declare said plat vacated. Said petition will be for hearing on and after the 29th day of March, Nineteen Twenty.
Elyria, Ohio, February 28th, 1920.
H. FRIDENSTINE,
V. C. MARSH,
D. A. GLOVER,
By ANTHONY NEIDING, Attorney
2-28-3-6-13-20

NOTICE TO BIDDERS
Sealed proposals will be received by the Director of Public Service at his office in the City Hall, Elyria, Ohio, until 12 o'clock Noon, Central Standard Time, on the 17th day of March, 1920 for the installation of about 4 1-2 miles of force main from the present water works, including excavation of trench and laying of the pipe which has been secured under another contract.
The amounts of material required, covered by three contracts, includes approximately the following quantities:
CONTRACT NO. 1
Item No 1. Excavation and backfilling, 23,800 lineal feet.
Item No. 2. Furnishing and erecting in place, manholes, frames and covers, 6,700 pounds.
Item No. 3. Furnishing and erecting in place miscellaneous cast iron and steel 8,000 pounds
Item No. 4. Furnishing and erecting in place concrete masonry 560 cubic yards.
Item No. 5. Furnishing and erecting in place brick masonry 27,000 brick.
Item No. 6. Furnishing and erecting in place steel reinforcement 7,200 pounds
CONTRACT NO. 2.
Transporting of steel pipe, cast iron pipe and specials, valves and appurtenances, 1420 tons.
CONTRACT NO. 3.
Laying of steel pipe, cast iron pipe and specials, valves and appurtenances, 23,800 lineal feet.
Bids will be received on any or all of the above contracts.
Each proposal shall be accompanied by a certified check for an amount not less than five (5) percent of the total amount of such proposal, drawn to the order of the City of Elyria, Ohio, suitable receipt for which will be given. The bidder, or bidders, to whom the contracts are awarded will be required to furnish a Surety Company bond in the amount of fifty (50) percent of the amount of such contract, within ten (10) days after official notice of the award of contracts to such bidder, or bidders.
Plans, specifications and forms of proposal may be obtained at the office of Mr. H. A. Beck Director Public Service, City Hall, Elyria, Ohio, or at the office of Morris Knowles, Inc., Engineers, 1200 B. F. Jones Bldg., Pittsburgh, Pa., on a deposit of ten dollars ($10.00) in cash, which depost will be refunded upon return of the plans and specifications in good condition within thirty days from the date of opening of bids.
The right is reserved to reject any or all bids.
Dated at Elyria, Ohio. February 27, 1920.
ASAPH JONES, Mayor.
H. A. BECK, Director Public Service
2-28-3-6-13-20

LEGAL NOTICE
The defendants, Sarah Masson, Benjamin Masson, and the unknown heirs, devisees and assigns of Sarah Masson and Benjamin Masson, deceased; David Cutler and Patience Cutler, and the unknown heirs, devisees and assigns of David Cutler and Patience Cutler, deceased; Joseph Daderick, Maria Magdalene Daderick, the unknown heirs, devisees and assigns of Joseph Daderick and Maria Magdalene Daderick, deceased; the unknown heirs, devisees and assigns of Joel Townshend, deceased; Norton S. Townshend and M A. B. Townshend, and the unknown heirs, devisees and assigns of Norton S. Townshend and M A. B. Townshend deceased, John Kramer and the unknown wife, if any, of John Kramer, and the unknown heirs devisees, creditors and assigns of John Kramer and ——— Kramer, his wife, deceased; Warren Wykes and Elizabeth Main Wykes ,and the unknown heirs, devisees and assigns of Warren Wykes and Elizabeth Main Wykes, deceased; John Welter and Mary Ann Welter and the unknown heirs, devisees and assigns of John Welter and Mary Ann Welter, deceased, all of whom and their residences aro unknown to plaintiff, will take notice that on the 13th day of February, 1920, Rudolph J Kihm filed his petition in the Common Pleas Court of Lorain County, Ohio, in case No 16774, against all of the above named parties, praying that the title of the plaintiff be quieted as against the clams of any and all of the defendants in and to the following described premises:
Situated in the Village of Avon, Lake, County of Lorain, and State of Ohio, and being known as part of Section No 17 of said Village, bounded and described as follows:
Beginning at the intersection of the center line of the Weber Road so called with the Westerly line of Section No. 17; thence North 89 degrees 55 minutes East along the center line of the Weber Road a distance of 2327 9 feet to the centerline of the Avon Center Road so called, thence South 0 degrees 15 minutes West along said center line of the Avon Center Road. a distance of 659 5 feet to a point; thence South 89 degrees 52 minutes West along the Northerly line of lands now or formerly owned by Nettie R. Fish, a distance of 2322 52 feet to an iron pin in the Westerly line of said Section No. 17, thence North 0 degrees 13 minutes west along the westerly line of said Section No 17 661 7 feet to the place of beginning, passing through an iron pin set 20 feet Southerly from the place of beginning. Containing within said bounds 35 262 acres of land.
Said parties are required to answer on or before the 17th day of April, 1920, and this is one of those classes of cases mentioned in Section 11292 of the General Code of Ohio.
R F VANDEMARK, Attorney for Plaintiff.
2-14-21-28-3-6-13-20

Multitudes Flock to Aged Healer "Brother Isaiah" to Be Cured

Photos show John Cadney, "Brother Isaiah," preaching to multitudes New Orleans and curing a woman paralyzed for years.

Thousands of persons have journeyed to the houseboat of John Cadney, called "Brother Isaiah" at his request, near New Orleans to seek his aid being cured of ailments and afflictions. Many of his cures are said to be miraculous. He has cured blindness and helped many cripples to walk, spectators. He says his cures are made through prayer and faith.

ISSUE BONDS RAISE CINCINNATI TEACHERS

Cincinnati, March 20.—Upon the opinion of the city solicitor the board of education legally may create a deficit to increase pay of Cincinnati publis school teachers, it was decided yesterday to grant "generous increase" to more than 1600 teachers. The instructors requested a raise of $500 a year. The board will issue bonds to meet the deficiency.

CHARGED WITH BURGLARY

Lorain, O., March 20.—Julius Rivillo, arrested here charged with robbing a tailor shop at Erie Pa.

NEGRO, CONVICTED IN RIOT, WINS LIBERTY

Springfield, Ill., March 20.—Dr. Leroiy Bundy, negro dentist convicted of murder in connection with the East St. Louis riots in July, 1917, and sentenced to life imprisonment will be released on a writ of supersedas issued by Justice Orrin N. Carter of the supreme court.

Bundy was convicted in the Monroe circuit court after he had been returned from Ohio, where he fought extradition.

STOMACH TROUBLE AND CONSTIPATION ENDED

Suffered So He Couldn't Work For a Year, but McCormick Was Cured Promptly

"I had stomach trouble and constipation for five years. One year of this time I was unable to work, suffering untold agony. I doctored with some of the best physicians also took many proprietary medicines, but could not find permanent relief. Finally a friend recommended Milks Emulsion. The first few doses relieved me greatly, and three bottles of it effected a permanent cure."—C. A. McCormick, Anderson, Ind.

Mr. McCormick is only one of many hundreds who have endured torture for years and then found that Milks Emulsion gives blessed relief, and real, lasting benefit. It costs nothing to try.

Milks Emulsion is a pleasant, nutritive food and a corrective medicine. It restores healthy, natural bowel action, doing away with all need of pills and physics. It promotes appetite and quickly puts the digestive organs in shape to assimilate food. As a builder of flesh and strength. Milks Emulsion is strongly recommended to those whom sickness has weakened, and is a powerful aid in resisting and repairing. the effects of wasting diseases. Chronic stomach trouble and constipation are promptly relieved—usually in one day.

This is the only solid emulsion made, and so palatable that it is eaten with a spoon like ice cream. Truly wonderful for weak, sickly children.

No matter how severe your case, you are urged to try Milks Emulsion under this guarantee—... six bottles home with you, ... according to directions and if ... satisfied with the results, ... money will be promptly refunded. Price 60c and $1.20 per bottle. Milks Emulsion Co., Terre Haute, Ind. Sold by druggists ...

12 room double house, up and down, modern, $9,000.	
10 room double house five on side, Modern, $9800	
12 rooms double house, good barn, lot 66x165, $8200.	
10 rooms, Gates Ave modern $8000.	
8 rooms, West River St, garage good buy at $4700	
7 rooms, Lake Ave, close to business district, lot 60x100, $4300	
6 rooms, Winckles St large lot, Terms $4000	
5 room modern bungalow, lot 50x135. Huron St. $4200.	

Miller & Billings
319 Elyria Block — Phone 2131

FOR SALE
If you are looing for a home you should see us We have some choice new listings on the South, East and West Sides. Some very good bargains. Close in
EASTERN HEIGHTS
Beautiful—Modern—Homes.
15—To Select From New and up to date—15
NOTICE
We have been very fortunate in securing the agency for the Minneapolis Fire Insurance Co., of Minneapolis, Minn.
You can't beat it. Don't let fire beat you. Licensed Notary Public
Swarts & Crow
31 Turner Block. — Phone 2658

Park View Ct. 7 rooms	$4200
West Ave. double, 10 rooms	$5700
9th Street, double, 10 rooms,	$8500
Howe Street, 6 rooms, garage,	$5500
Howe Street, 9 rooms,	$6650
Winckles St. 6 rooms, land contract,	$4000
Cambridge Ave. 88 lots, 40x135 $1400 each.	

EQUITY REALTY COMPANY
Phone 2961. — 305 Elyria Block

EAST SIDE
6 and bath modern oak floors and finish garage $5200
6 and bath, neat little home just off Park Ave $5500
6 and bath, modern, 2 acres fruit, chickenhouses $5600
6 and bath, gas, furnace, garage, garden, only $5000
8 and bath, modern oak floors and finish, Cambridge $7500.
Bungalow 6 and bath, modern, oak finish down, $5650
Just Off Cleveland St 6 and bath, modern, oak finish, $5750.
Double, 6 and bath each furnace one side, fruit $6000.
9 and bath, electric lights, basement barn, fruit only $5800
6 and bath gas furnace, basement, good lot only $4200.
8 and bath, Harvard modern, garage, oak finish, $8.00.

WEST SIDE
Off Lake Ave 6 and bath, modern, neat home $4500.
On Lake Ave 7 and bath, modern, hardwood fine location $5000
Off Lake Ave 6 and bath, modern garage slate roof, $5000
On Lake Ave close in, 8 and bath, hot water, heat, gas, oak floor and finish, fireplace fine basement, garage $7000
Off Lake Ave. 5 and bath chickenhouse, fruit extra lot, $3500
On Lake Ave. 6 room house, gas, basement, large lot, fruit, $3600.
Off Lake Ave 6 and bath, modern, stationary tubs, built in china closets, chickenhouse, garden, a fine little home only $5000.
On Lake Ave 7 rooms gas, good house, large lot, $4200.
Off Lake Ave. 6 and bath, semi-bungalow, modern, only $4900.
Bungalow, 5 and bath, modern, new, good lot, only $4200.

SOUTH SIDE
Have we got anything in the south end? Yes
9 and bath, moden, extra lot, hardwood slate roof, $5700.
10 and bath, modern, barn. large lot, slate roof, $6000.
6 and bath, garage, garden, close in modern, $6350.
7 and bath, 5th St modern, up to the minute, only $8300.
8 and bath, modern, large lot, West Ave. only $7000.
6 rooms, gas basement, chickenhouse, fruit $2400.
9 and bath, gas, electric lights, garage, large lot, 2 family, $4800.
9 and bath, modern 3rd St., nice home only $9000.
6and bath, modern, garage, large lot, sacrifice at $3900.
Double house, 5 and bath each side, rent $70, price $5900.
This is only a partial list of what we have to show you, we have have several farms and a couple nice suburban homes.
Real Estate and Insurance
Baus & Morgan
Real Estate and Insurance.
214 Elyria Block — Phone 2967

NEWSPAPERARCHIVE®

Chronicle-Telegram

J. F. BURKE, Managing Editor.
OFFICE 321 Second St., Elyria, Ohio.
PHONES:
[illegible] .....2316 News 2318
[illegible] .....2317 Society 2319

[illegible] every evening except [illegible] Entered as second-class [illegible] Elyria postoffice. Act of [illegible]

[illegible]—Three cents per copy. By [illegible] in city 15 cents per week; [illegible] per year in advance. By mail [illegible] of Elyria within Lorain [illegible] adjoining counties, $4.00 per [illegible] within the State of Ohio, [illegible] elsewhere $6.00.

Members of The Associated Press; Select List of Ohio Daily Newspapers; Audit Bureau of Circulation; Bureau of Advertising, and American Publishers' Association

New York Office: 220 Fifth Ave., Chicago Office: 5 South Wabash Ave Robert E. Ward, National Advertising Representative.

The Associated Press is exclusively entitled to the use for republication of all news dispatches credited to it not otherwise credited in this paper, and also the local news published herein All rights of republication of special dispatches herein also reserved

ELYRIA, OHIO, SATURDAY, MARCH 20, 1920.

EVENTUALLY WHY NOT NOW?

Elyria must eventually solve her gas situation. The present condition is intolerable and it must be remedied one way or another.

We have been informed by the gas company that nearly all of the cities of the state have accepted the higher priced gas and the acceptance of this higher price, of course, was going to decrease the amount of gas in any given city and thereby increase the pressure everywhere. It is very apparent that as the price increases in other cities instead of pressure increasing by the decreasing consumption in those cities, the pressure has decreased in Elyria and available gas has been at the minimum amount.

No real energetic effort has been put forth as far as officials are concerned in all of these months to do anything else than mark time. Time and trouble go together if no solution is forthcoming, and hence the attitude of the officials has been in perfect harmony with the desires of the gas company.

Few intelligent people are there who doubt that there is available gas if the gas company wants to get it. In fact, the local manager admitted this in regard to the waste in the Wooster field They simply don't want to buy it at 15c a thousand unless they can charge the people at least three times what they have to pay for it, simply for allowing it to be transmitted through their mains.

We were sent by a friend an oil and gas journal that had a dispatch from Arkansas City, Kansas. It appears in this city they have had much the same difficulty with gas pressure that we have had in Elyria. But on March 4, R. J. Murray, the acting mayor of that city, together with the commissioner, one J. H. Clay and a police officer, went to the reducing station, outside of the city limits and turned on more pressure. In the evening the gas employees reduced the pressure again but in the morning at six o'clock Murray and Clay repeated their performance and they brought the pressure from 25 pounds to 40 pounds. In order to do this they broke into the building. No one interferred with them; there does not seem to have been any controversy. Acting Mayor Murray asserts that as long as he is in charge of the city affairs the citizens will have the gas to burn.

The report of March 5th is in this language, "The temperature last night and early this morning was 15 degrees above zero. At ten o'clock this morning the pressure was good."

The other day we had not sufficient gas for our linotypes to operate in the office of this paper. Several of them were idle. We called up the Times-Herald at Lorain and they invited us over to use their machines as they had plenty of gas and their machines were operating nicely. They did not have sufficient operators so two of their machines were idle. We had the operators but no gas.

We at that time ordered an electrical attachment for one machine for the melting of metal, and, while the initial cost is high, all the machines will be equipped if gas trouble keeps up. But there should be no need of doing this.

Lorain is on the same main with Elyria The line, we understand, divides at Whiskeyville, five miles west of this city, one branch going to Lorain, the other to Elyria. Lorain is paying 45c for gas, Elyria 35c This gas comes from the same pipe There was sufficient gas there and none here. There is a reason

Last Sunday when there was almost no pressure in Elyria, we visited a home in Oberlin We expressed delightful surprise at noting the gas pressure in the home The home was heated with gas The reply was, "We have had no difficulty since they ran our price up to 85c"

Behind all of these companies are the same men They have divided and split up the local companies into various assortments for purposes of distribution and farming it out, and in some cases, purely to deceive the people when it comes to books But the fact remains, and as a matter of fact the gas company virtually admits it (by their threats of what they will do if the pressure is not raised in this city) that there is plenty of gas which may be had and which will be given to the people providing they will agree to give the gas company 28 per cent more than the gas company has agreed to furnish it for.

There are some things which have been demonstrated, however, one is that if the increase in the price of gas were needed to reduce the consumption and thereby the pressure, it would have been accomplished by now, with nearly all of the cities in the state having their rates advanced in harmony with the gas company's plan; and if it has not been solved by now and under these conditions, certainly increasing the price in the three or four remaining cities is not going to solve it.

If Elyria is confronted with the necessity of solving the problem some other way, it is time that we addressed ourselves to it.

IS IT PREPARING TO BACK HEARST?

We notice that Hearst suggests the formation of independent party and he says he will sacrifice himself as a candidate upon that ticket. We notice that the first editorials which are run in New York papers and Chicago papers, are also run in one of the Cleveland evening papers.

Although this evening paper in Cleveland which runs the Hearst editorials as its own is a Republican paper and is for Wood now, we wonder if it is so strongly that way for the purpose of placing itself in a position that if Wood is not nominated at Chicago it will support Mr. Hearst.

If the candidates and the political organizations of the Republican and Democratic party have any influence whatever with this third party which is organized, they will be found trying to get it to nominate William Randolph Hearst. It would be like tying a stone to the kitty before dropping it into the stream.

One More Drink Before the Country Goes Dry.

THE PEOPLE NOT FOR LOWDEN

Several primaries have been conducted now and one state convention for the republicans. The primaries have pretty well instructed delegates for General Wood. The convention after a stormy session instructed its delegates for Lowden. It is probable that this is about the attitude of the organization and the people in the country.

The organization does not want Wood; we believe the people are not anxious for Lowden.

A GOOD RECRUITING AGENT

Tiffic Sallie of Cincinnati and James Nick of Dayton have jointly requesed the police a few days ago to arrest Margaret Foster, aged 21, on a charge of bigamy. They alleged she has 22 husbands and is divorced from none of them.

Words fail us! When it reaches this point it is way beyond bigamy or trigonometry. We should say that by the number it has something to do with astronomy And notice she has just gotten started; she is barely of age.

We would suggest that all these husbands join the army and form a regiment of their own. It might be well, as they need men in the army, for them to employ this winning young woman as a recruiting agent.

OBERLIN NEWS

FIRST BALPTIST CHOIR SACRED RECITAL SUN.

Oberlin March 20—A sacred recital will be given by the choir of the First Baptist church, Sunday morning at 11 o clock The program will include the following

'Lovely Appear, from Samson.
'Sanctus," by Gounod
'The Heavens are Telling,' from The Creation
'By Babylon's Wave," by Gounod
"Lord Hear My Prayer, sacred cantata by Mendelssohn
"Mediation" by J Massent violin solo by Howard Hageman
'Harp Solo from Lucia' by Domizette, Miss Agnew

Twenty Thousand Contributed by Oberlin Alumni

Remaining $45,000 For Salary Fund Expected to be Raised by June

Oberlin, March 20—Alumni of Oberlin college have contributed $20,676 in the first three weeks of the salary fund campaign This is a total from 120 donors, in gifts ranging from $1,000 to $5,000

The administrative officers have expresed themselves as more than pleased in this manifestation of interest on the part of the alumni In addition to the amount received have come numerous replies to the letters sent out by the college, expresing interest and appreciation that leaves no doubt concerning the attitude of alumni generally toward the present undertaking and future plans of the institution

There is still a total of approximately $45 000 to be provided Those in charge of the campaign expect that the goal will be reached by the first of June

JOHN A. HOLLAND TO GIVE SENIOR PIANO RECITAL MONDAY EVE.

Oberlin, March 20—John Austin Holland will give his senior recital in piano in Warner hall, Monday, March 22, at 8 p m The program will be

Toccata and Fugue in D minor Bach Jausig
Nocturne in B flat Pedrewski
Soiree Japonaise Cecil Scott
Berceuse in A flat Tcaikowsky
Prelude in A minor D bussy
Nocturne in C sharp minor and Polonaise in F sharp minor Chopin
La Campanella Paganini-Liszt
Rhapsodie No 6 Liszt

Co-operative Kitchen May be H. C. of L Blow

Oberlin March 20 Half a dozen women met last Saturday afternoon at the home of Mrs W P Thatcher to discuss the possibility of reducing H C L and of solving to some extent, the problem of "help" in the home by a co-operative kitchen from which prepared dishes for luncheon, or dinner might be sent out, all ready for serving, to individual homes.

After two hours of animated consideration of the subject, they decided to invite any other women of Oberlin interested in such a project to meet with them at the James Bland House next Thursday afternoon, March 25, at 3 p m. to hear a brief report of Saturday's discussion and to help in deciding whether Oberlin needs such an institution

FINAL LENTEN SERVICE

Oberlin, March 20—The last of the series of union Lenten services at Finney chapel Sunday, March 21 at 7 30 will be preached by Dr Macintosh of Scotland The Methodist church choir will furnish the music led by Prof Bruce Davis.

Oberlin Personals

Oberlin, March 20—Mrs. Amy Ingraham of West College left today for Ashland to spend a week visiting friends

Prof. Herbert A Youtz of the Oberlin Theological seminary will occupy the pulpit at the Second Congregational church, Sunday

Mrs Mary Eglin of Spencer, who has been visiting her sisters, the Misses Channon on South Professor St, returned to her home.

Mrs Blanche Grissinger of Wellington spent Thursday in Oberlin with friends

C K Whitney spent in Youngstown, Friday, on business

The Men's Glee club sang in Elyria last night for the benefit of the Elyria high school boys' Athletic association

The East College Street Mending Bee will meet with the Misses Little, 217 East College street, on Thursday afternoon, March 25

Te Literary and Social club will meet at 211 North Professor street on Tuesday, March 30, with Mrs Wright and Mrs Bowen as hostesses Topic "Active Citizenship and What it Means" Each member to give a 3-minute speech.

The Nineteenth Century club will meet with Mrs Schreffler, 258 East College street, Tuesday, March 23.

The Women's Hospital auxiliary will meet Thursday afternoon, March 25, with Mrs Horner, 191 Elm street. There is sewing to be done.

The monthly meeting of the Oberlin Woman's club will be held in the James Brand house on Friday, March 26 at 3 o'clock. A lecture will be given by Professor Dickinson.

The History Department of the Oberlin Woman's club will meet next Monday evening, March 22 at 7:30 o'clock with Mrs. C. H. Dudley, 148 South Professor street.

The Woodland Avenue Thimble Bee will meet with Mrs. George Smith on Thursday afternoon, March 25.

The North Main stret Neighborhood club will meet Thursday afternoon, March 25, with Mrs Garrett Newell

The Southwest Sewing Circle will meet at the home of Mrs. C A Hammond, 140 Morgan street, on Thursday, March 25.

Pansy chapter will have an initiation at the next meeting of the order on Wednesday evening, March 24.

TOWN TATTLER

HAVE YOU HEARD

That Charlie Sotherdon is heading up the Big Membership Campaign of the Elyria Young Men's Business Club? Yesterday a letter was received by all the campaign workers from him, the closing sentence of which was, "That's all I can think of now"

We ask you, does that indicate the capacity of Charlie's thinker or the depth of his interest in the Campaign?

How about it, Charlie?

THREE BIDGES AND THREE CULVERTS TO BE BUILT IN COUNTY

Bids are to be received on April 5th for the building and repair of a number of bridges and culverts throughout the county.

The commissioners and the county engineer have asked for bids on the following:

Twenty thousand feet of white oak bridge planking.

Building of Avon 3 culvert, in Avon village. Estimate $753.62.

Reisinger culvert, Eaton, $550 28

Burrell bridge, Sheffield, $186 80

Van Wagner bridge, Brownhelm, $897 12

Klein bridge, Avon Lake village $435 70

Burkett culvert, Sheffield, $135.

CHICHESTER S PILLS
THE DIAMOND BRAND.
Ladies! Ask your Druggist for Chichester s Diamond Brand Pills in Red and Gold metallic boxes, sealed with Blue Ribbon. Take no other. Buy of your Druggist. ASK FOR CHI-CHES-TER S DIAMOND BRAND PILLS, for 25 years known as Best, Safest, Always Reliable
SOLD BY DRUGGISTS EVERYWHERE

CASCO
Kills Colds and "Flu" Germs
Or Your Money Back
30 Tablets 25 Cents
AT ALL GOOD DRUG STORES

Hackett & Addison
Progressive Painless Dentists
519 Broad Street Elyria
Over Paradise Soda Grille.

FORST'S BARE-TO-HAIR
I have secured the agency for Lorain County for this preparation that has successfully grown hair on bald heads of long standing It gets equally wonderful results when used for itching scalp trouble This is the preparation that creates sensation wherever it is used It DOES grow hair on bald heads —we have evidence to convince the most skeptical There is no reason why you should be bald, have falling hair, itchy scalp or dandruff when we are prepared to give you special treatments with BARE-TO-HAIR or you may take a bottle home with you A treatment will convince you This is especially great for women's hair.
CHAS. C. CAYWOOD
Brown Hotel Barber Shop Elyria, Ohio

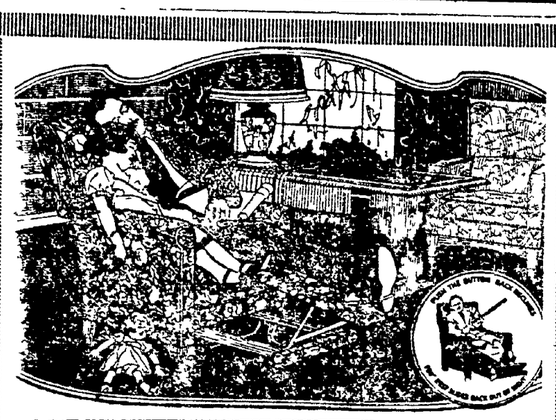
Royal Easy Chairs
"PUSH THE BUTTON—BACK RECLINES"

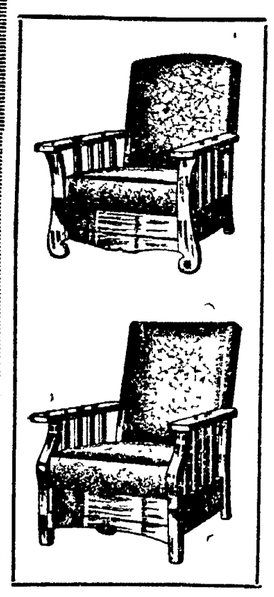

Come in tomorrow and see these well-known easy chairs demonstrated

See the patented features that have made them famous—the Leg Rest, out of sight when not in use — the convenient Push Button

'PUSH THE BUTTON—THE BACK RECLINES'

Enables occupant to raise or lower back without rising from chair—and to be comfortable and relaxed in any position Many pleasing and up-to-date patterns in various coverings See them'

Come and See a Royal Demonstration

The Harry H. Smith Co.
Homefurnishers Elyria, Ohio

"THE TWO VINES"
HEAR
W. A. Fellows
SUNDAY
Discuss this topic from the scriptures March 21, 3 p. m.
Wurst's Hall
Seats Free
Over Dreamland Theatre—No collection

Old Age and Glasses

The gradual decrease of ocular power which accompanies age should not be considered contrary to nature any more than it is for the hair to turn grey the teeth to become defective or the muscles to weaken

Besides, as age advances the other physical faculties are apt to be used less and less, and the eyes more and more

Artificial aid is therefore to be expected and should always be restored to at the first indication of failing eyesight Call and let us fit you with the glasses your eyes require

E. H. Barrett
Graduate Optometrist
Quality Jeweler
304 Broad St.
Opposite Broad St. Hotel Brown Bldg.

Preferred Stock
of Cities Service Co.
8¼% YIELD
SAFETY OF INVESTMENT
MONTHLY DIVIDEND CHECKS
The Lorain County Electric Co., is a part of Cities Service Co.
Consumers Ownership Dept.
Henry L. Doherty and Co.
414 Elyria Block
Write or Call Phone 2364

NEWSPAPER ARCHIVE®